

N 431,850
E 768,850

SURVEYOR'S CERTIFICATE
 I hereby certify that the topography shown is correct as done by accepted field practices in February 1974. Horizontal control is based on Maryland State Plane Datum. Vertical control is based on W.S.S.C. Datum.
 Date: March 4, 1974
 Rodney L. Hanson
 Reg. Land Surveyor, Md. 3084

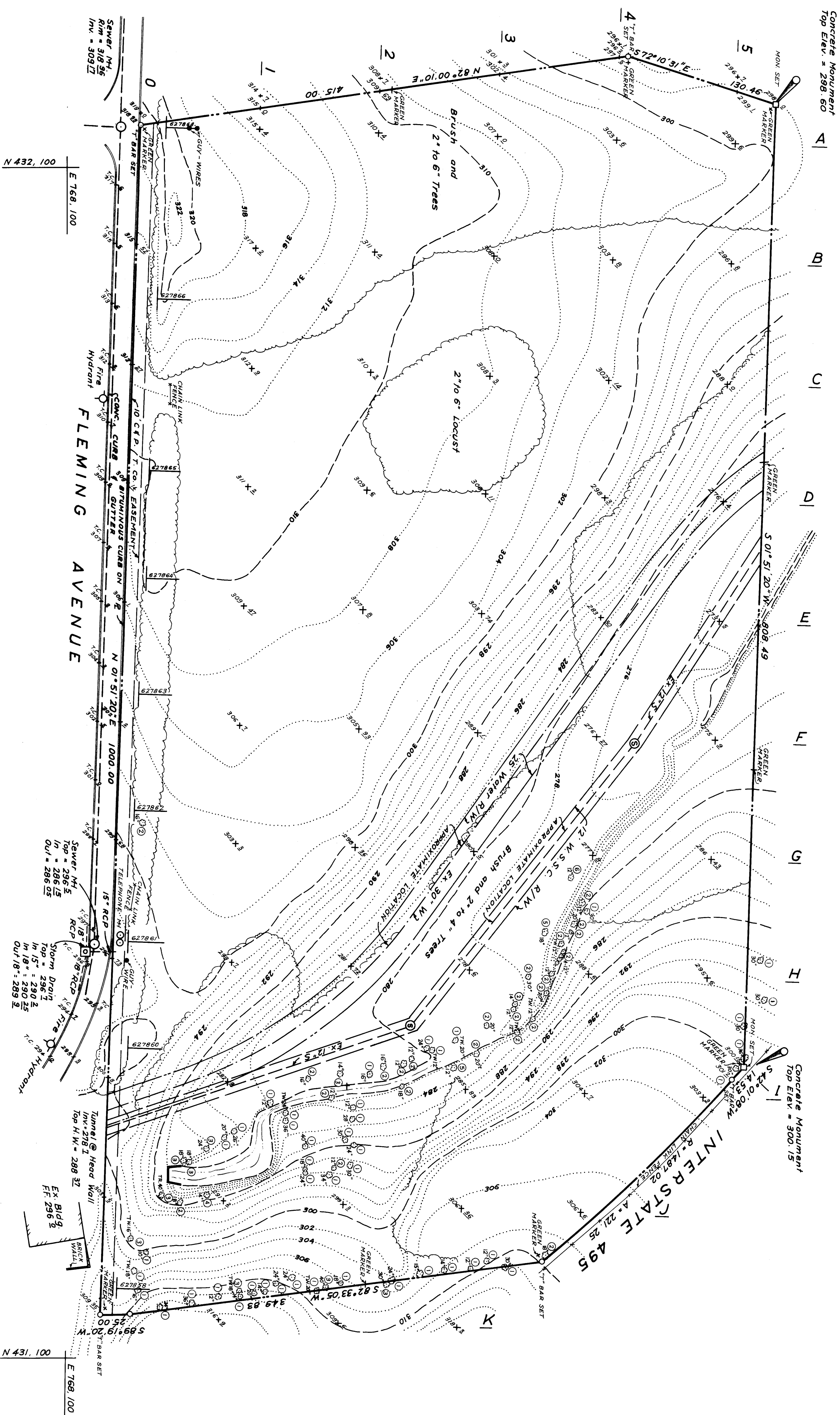
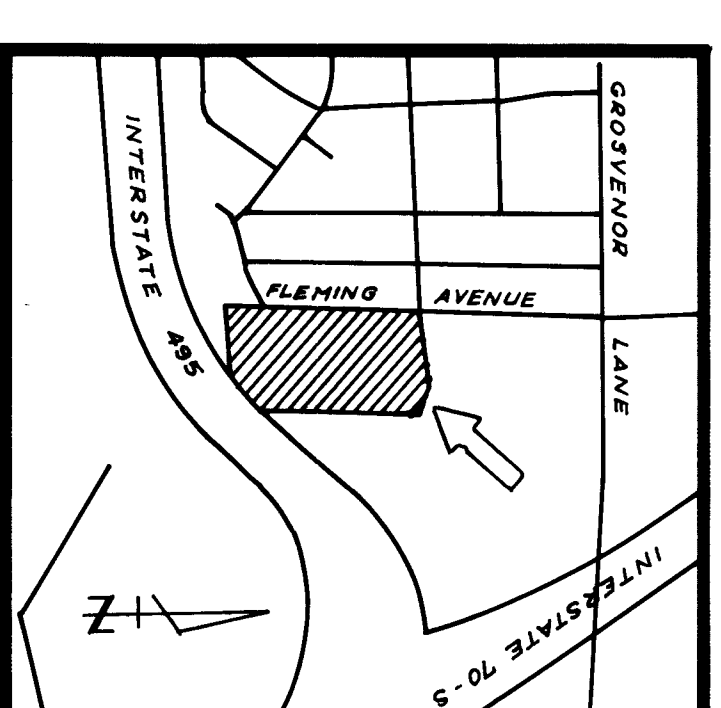

Copies of original tracing are on file in the office of the Surveyor General, State of Maryland, when requested here on. Surveyors' Offices.

TREE LEGEND

- Oak
- Poplar
- Locust
- Cherry
- Gum

DATE	DESCRIPTION	BY

TOPOGRAPHIC SURVEY
FLEMING LOCAL PARK
 PART OF G.H. GROSVENOR ESTATES
 Montgomery County, Maryland

HANSON & DEN OUTER
 CIVIL ENGINEERS & LAND SURVEYORS
 LAND PLANNING CONSULTANTS
 172 BOLLING AVE., ROCKVILLE, MD. 20852
 Phone: (301) 881-8700

SCALE: 1" = 50'
 2" C.I.
 DESIGNED: February 1974
 DRAWN: K.J.H.
 CHECKED: K.A.S.
 SHEET 7 OF 7

JOB NUMBER	TITLE NUMBER
8751	75 310
9/8-41	

