

SURVEYORS CERTIFICATE.

I hereby certify that this survey is correct and is as surveyed in the field January, 1968. There are no encroachments either way across property lines except as shown. The Washington Suburban County Commission Ordinance is as established by Thomas G. Oyster and Associates, Inc. 107 Foxhall Drive and reestablished from Tolverse Station 107 and 108. The Meter and Sewer as shown is from Washington Suburban Sanitary Commission plans 93011-Y The 30' water main is to be extended across the east end of the tract. Plans are now being prepared for this extension.

January 29, 1968

John H. Mc Govern
JOHN H. MC GOVERN
REGISTERED PROFESSIONAL ENGINEER
AND LAND SURVEYOR MARYLAND #2914

LEVITT AND SONS INC.
Liber 3486 Folio 410

GEORGIAN FOREST ELEMENTARY SCHOOL
BOARD OF EDUCATION
Liber 2064 Folio 261

PARCEL 2
Liber 2213 Folio 413

VICTOR R. MESSALL
&
ROBERT E. HOWE
PART OF LIBER 1872 FOLIO 173
ALSO PART OF LIBER 2213 FOLIO 413
8.1417 ACRES
M. N. C. P. & P. COMM.
LIBER 3719 FOLIO 566

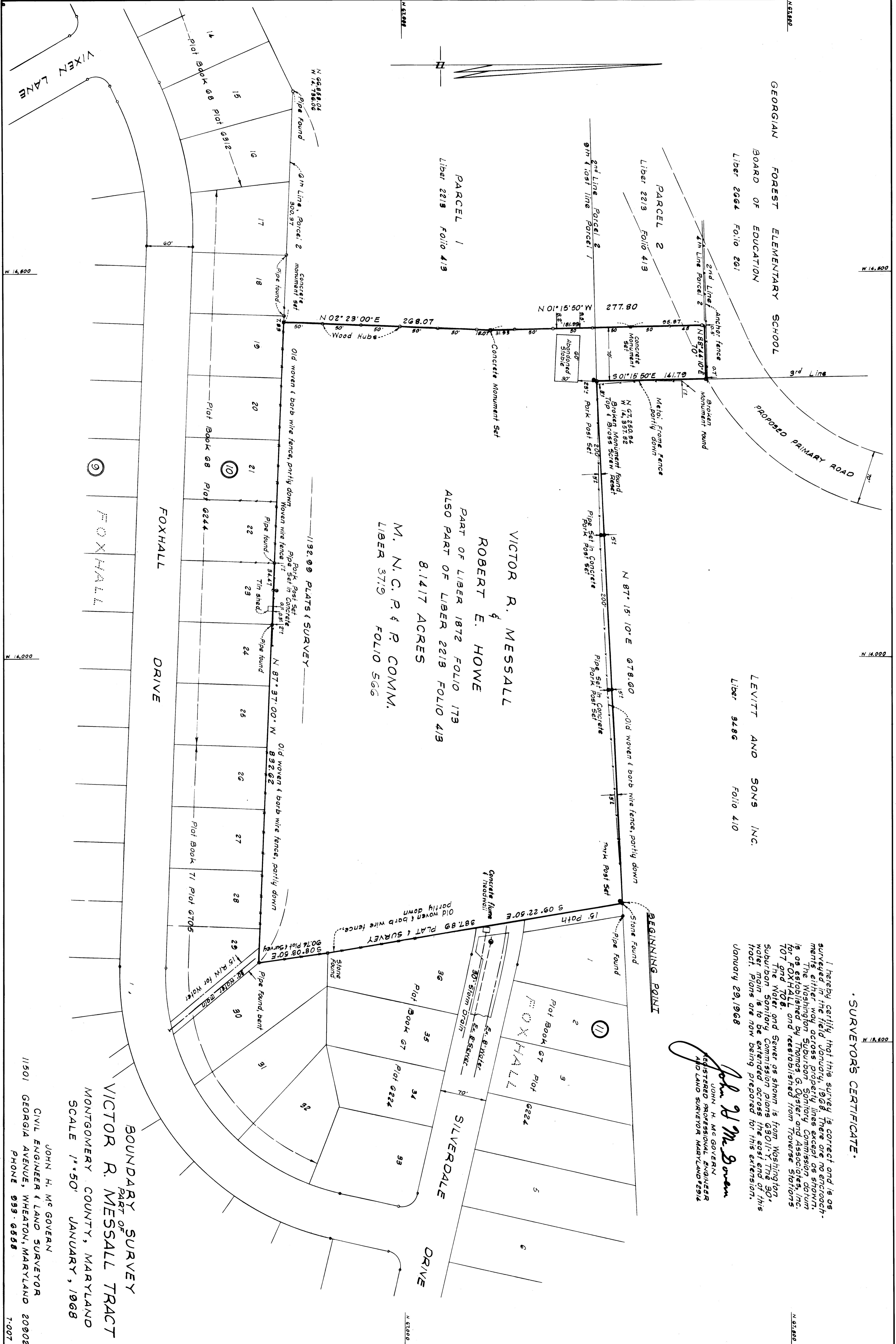

BOUNDARY SURVEY
PART OF
VICTOR R. MESSALL TRACT
MONTGOMERY COUNTY, MARYLAND
SCALE 1"=50' JANUARY, 1968

JOHN H. MC GOVERN
CIVIL ENGINEER & LAND SURVEYOR
11501 GEORGIA AVENUE, WHEATON, MARYLAND 20902
PHONE 933-0558

GEORGIAN FOREST LOCAL PARK