

CERTIFICATION
 This is to certify that the property shown hereon has been surveyed and that property markers have been found or set as indicated.
George W. Bushby
 Reg. Land Surveyor, Maryland No. 2505

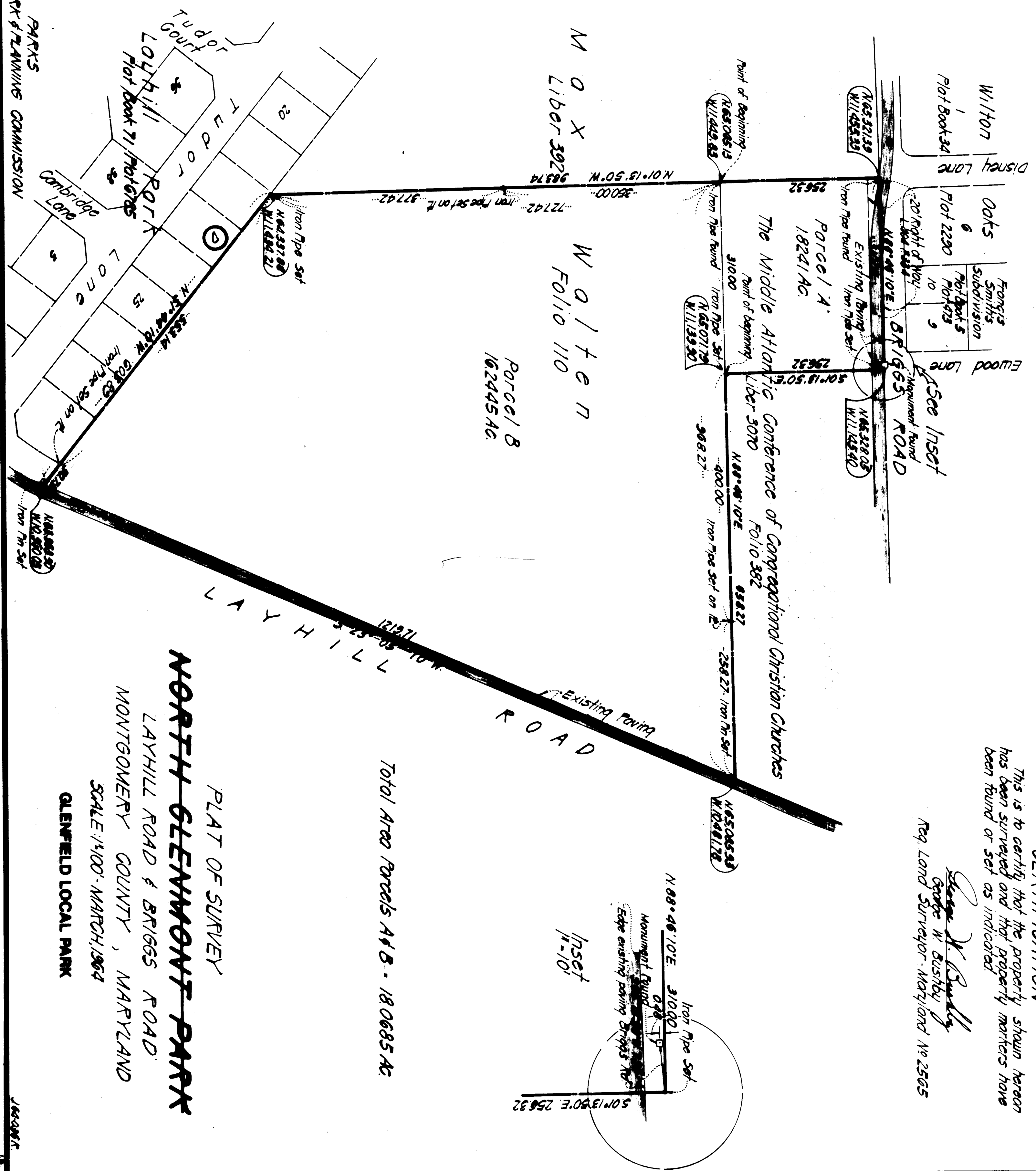

MATZ, CHILDS & ASSOCIATES
 CIVIL ENGINEERS & SURVEYORS
 322 N STONESTREET AVE.
 ROCKVILLE, MARYLAND

DEPARTMENT OF PARKS
 MARYLAND NATIONAL CAPITAL PARK & PLANNING COMMISSION



Total Area Parcels A & B - 180685 Ac

Inset
 1/4-10

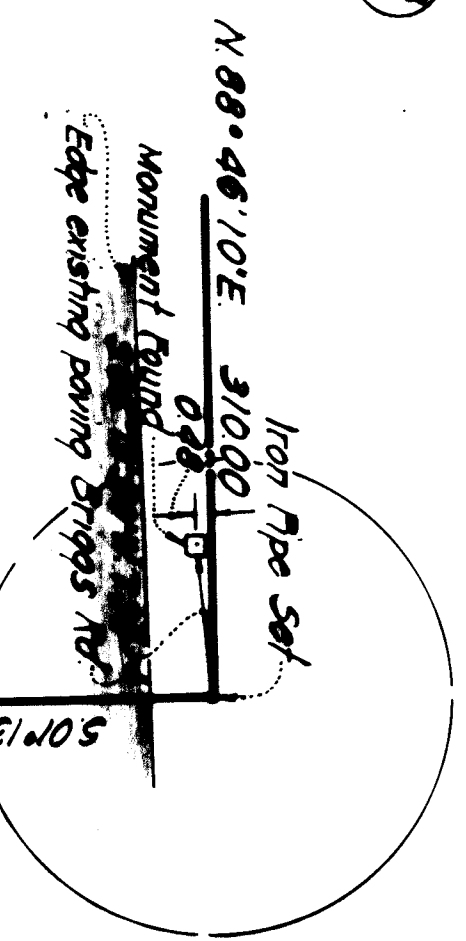

NORTH GLENMONT PARK

PLAT OF SURVEY
 LAYHILL ROAD & BRIGGS ROAD
 MONTGOMERY COUNTY, MARYLAND
 SCALE: 1/4" = 100' - MARCH, 1964
 GLENFIELD LOCAL PARK