

- NOTES**
1. Contour Interval - 2ft.
  2. Boundary Information from Boundary Survey by Rodgers & Associates, Inc. dated May 22, 1973 and numbered 261-G.
  3. Datum is assumed and based on bench mark shown.

**SURVEYOR'S CERTIFICATE**

I hereby certify that the data shown herein is correct and that it is based on actual field survey made October, 1973.

Date: 11/12/73

*Joseph C. Rodgers*  
Joseph C. Rodgers  
Registered Land Surveyor  
Md. Reg. No. 5085

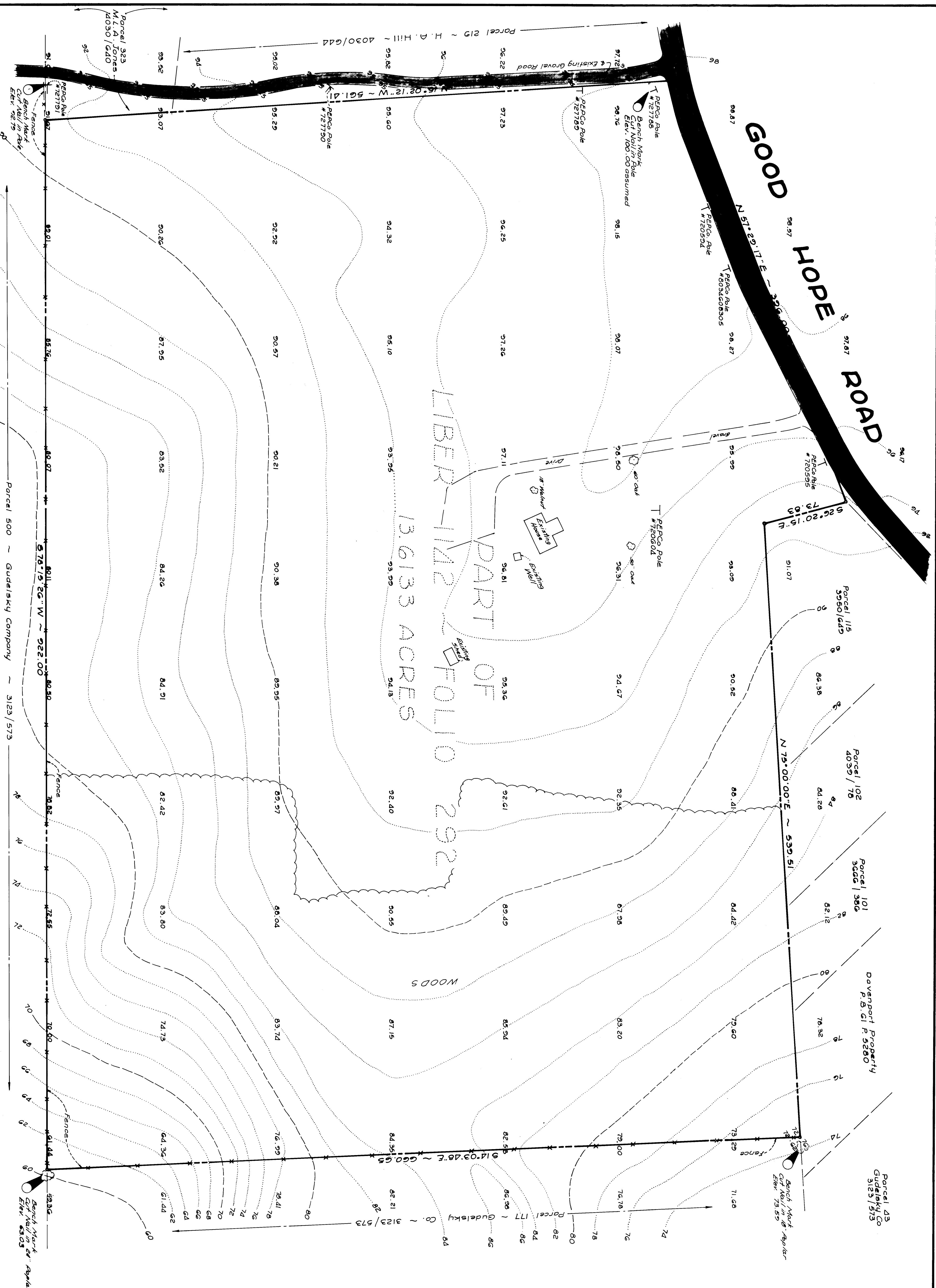

DATE	11-15-73	SCALE	1" = .40'
REVISIONS		SHEET N°	1 of 1
Prepared By <b>RODGERS &amp; ASSOCIATES, INC.</b> Box 1532 Rockville, Maryland 762-6803		<b>GOOD HOPE LOCAL PARK</b> (DAVENPORT PROPERTY) ELECTION DISTRICT N° 5 MONTGOMERY COUNTY, MARYLAND	
SEE REVISED (ADJUSTED) TOPO by Seybold, Gene, Nequist & Berinsky		JOB N° 261-G	