

VICINITY MAP
SCALE: 1" = 2,000'

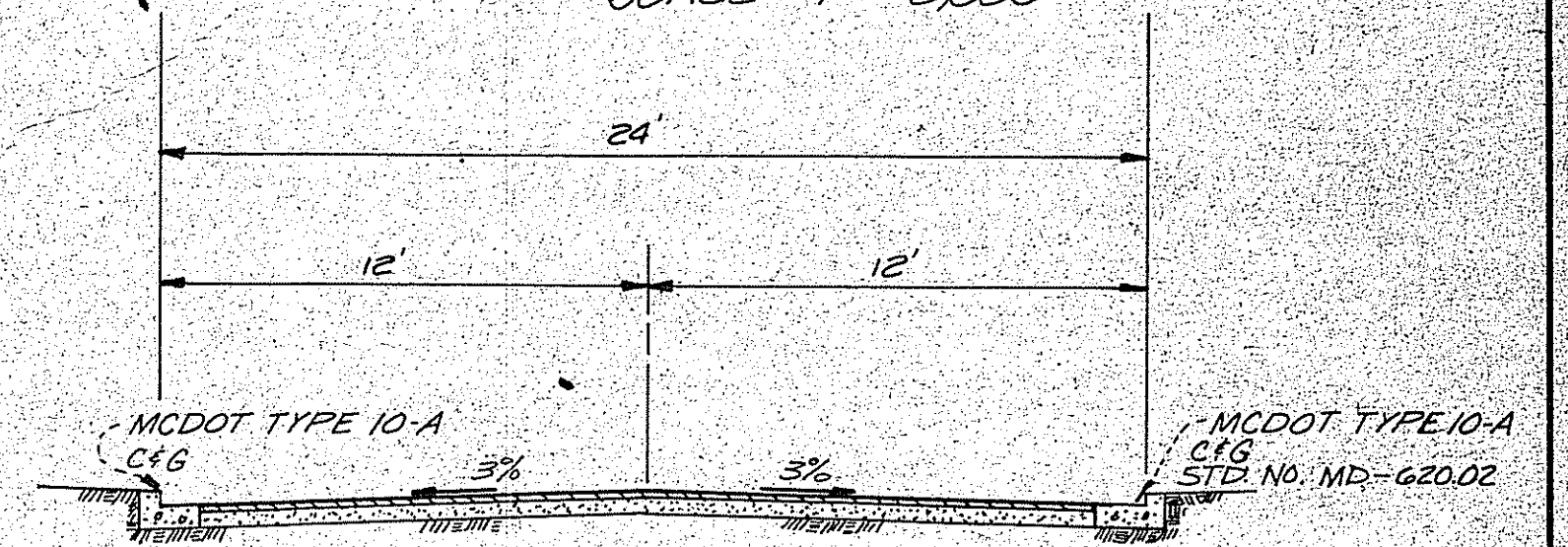

TYPICAL STREET SECTION
(SEE SECTION BELOW)

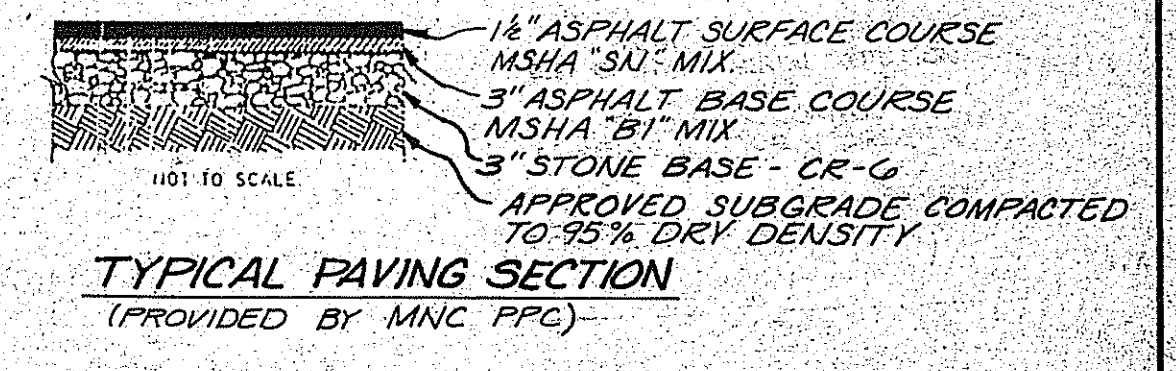

TYPICAL PAVING SECTION
(PROVIDED BY MNC PPC)

DENOTES AREA TO BE SODDED
IN ACCORDANCE WITH 1983 MARYLAND
EROSION AND SEDIMENT CONTROL MANUAL

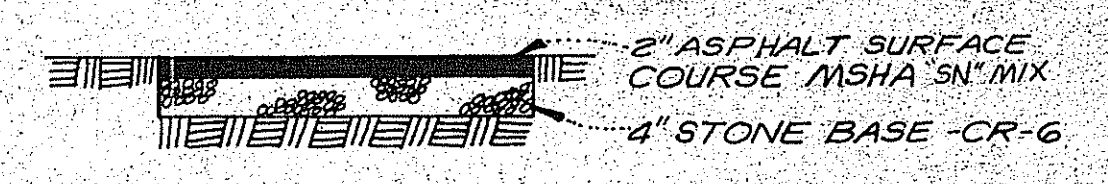

ASPHALT SIDEWALK DETAIL
(N.T.S.)

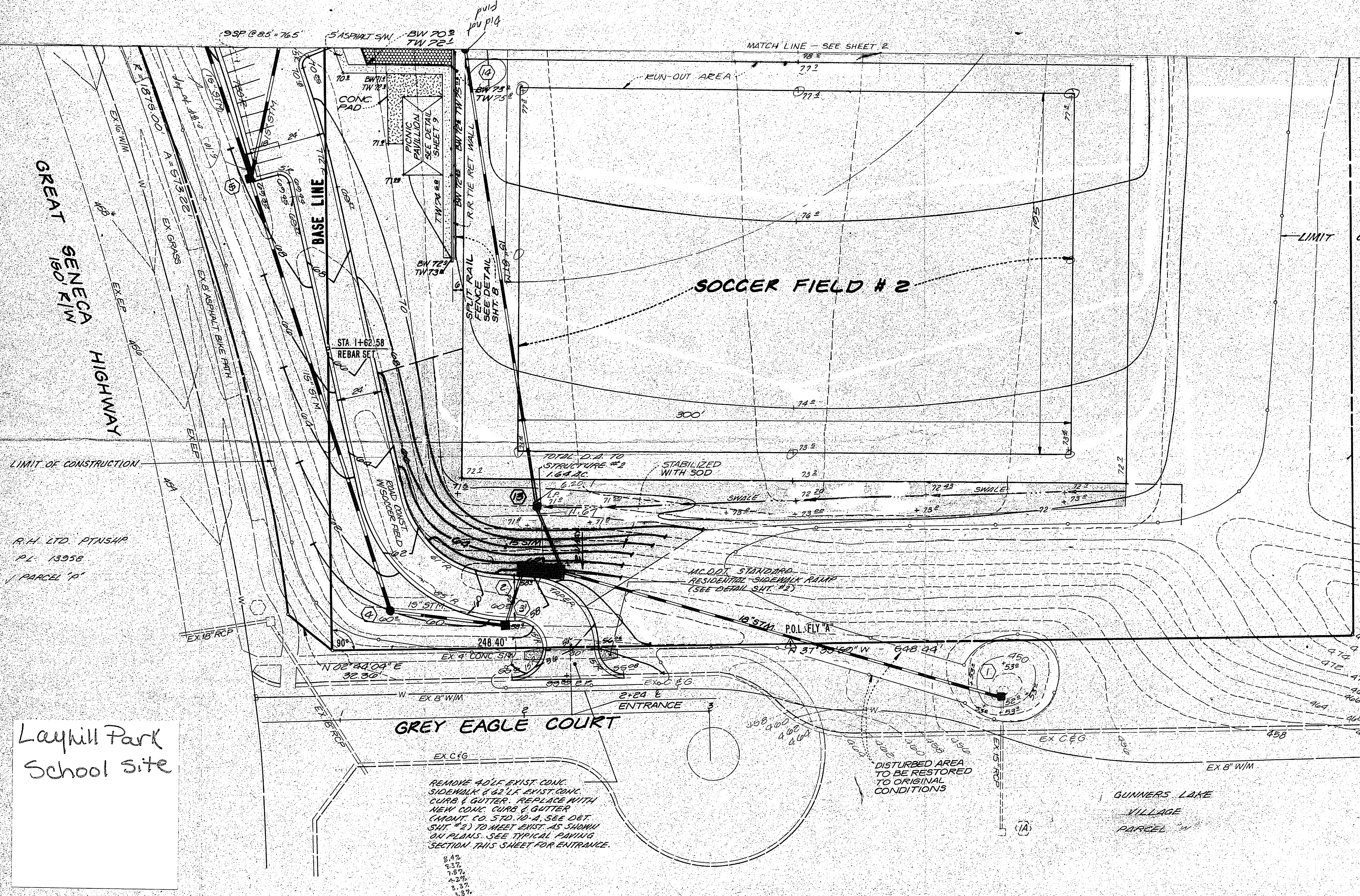

GREAT SENECA
150' R/W
HIGHWAY

R.H. LTD. PARTNERSHIP
PL 13958
PARCEL 'A'

Layhill Park
School site

| | | |
|-----------|----|--------|
| COMPOSITE | OR | UTIL-1 |
| OVERLAY | OR | UTIL-1 |
| SCREEN | OR | UTIL-1 |
| PROJECT | OR | UTIL-1 |

| | |
|---------------------|------|
| design | |
| landscape architect | date |
| architect | date |
| engineer | date |
| P.D.S. | date |
| drawn by | date |

| | |
|--|------|
| review and approval | |
| chief of park/planning, engineering and design | date |
| director of parks | date |
| montgomery county planning board | date |

| | |
|--------------------|------|
| review and comment | |
| | date |
| | date |
| | date |
| | date |
| | date |

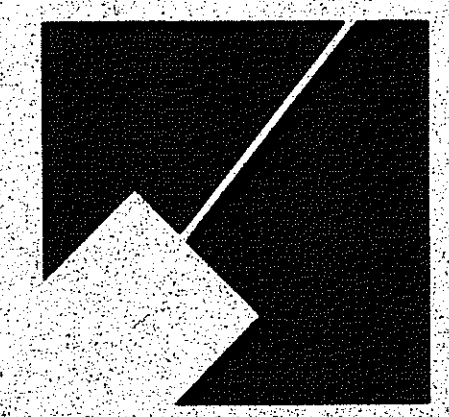

The Maryland-National Capital Park and Planning Commission
Department of Parks/Montgomery County

Parkside Headquarters
9500 Brunnet Avenue
Silver Spring, Maryland 20901
(301) 495-2535

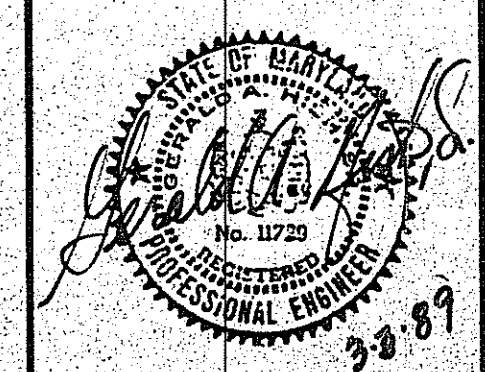

project: **GRADING PLAN**

GUNNERS LAKE LOCAL PARK

L5938 F573 8.93 AC.

scale: 1"=30'

sheet 1 of 10

10000-0001