

PLAT OF SURVEY

Part of the "WEAVER TRACT"

NEAR MONTROSE

MONTGOMERY COUNTY, MARYLAND

Scale 1"=100'

Dec., 1958

KORNEGAY ASSOCIATES, INC.
ENGINEERS, LAND PLANNERS, SURVEYORS
909 PERSHING DRIVE
SILVER SPRING, MARYLAND

950 48
158 00
112 48

56414
1082
20 33 1/2

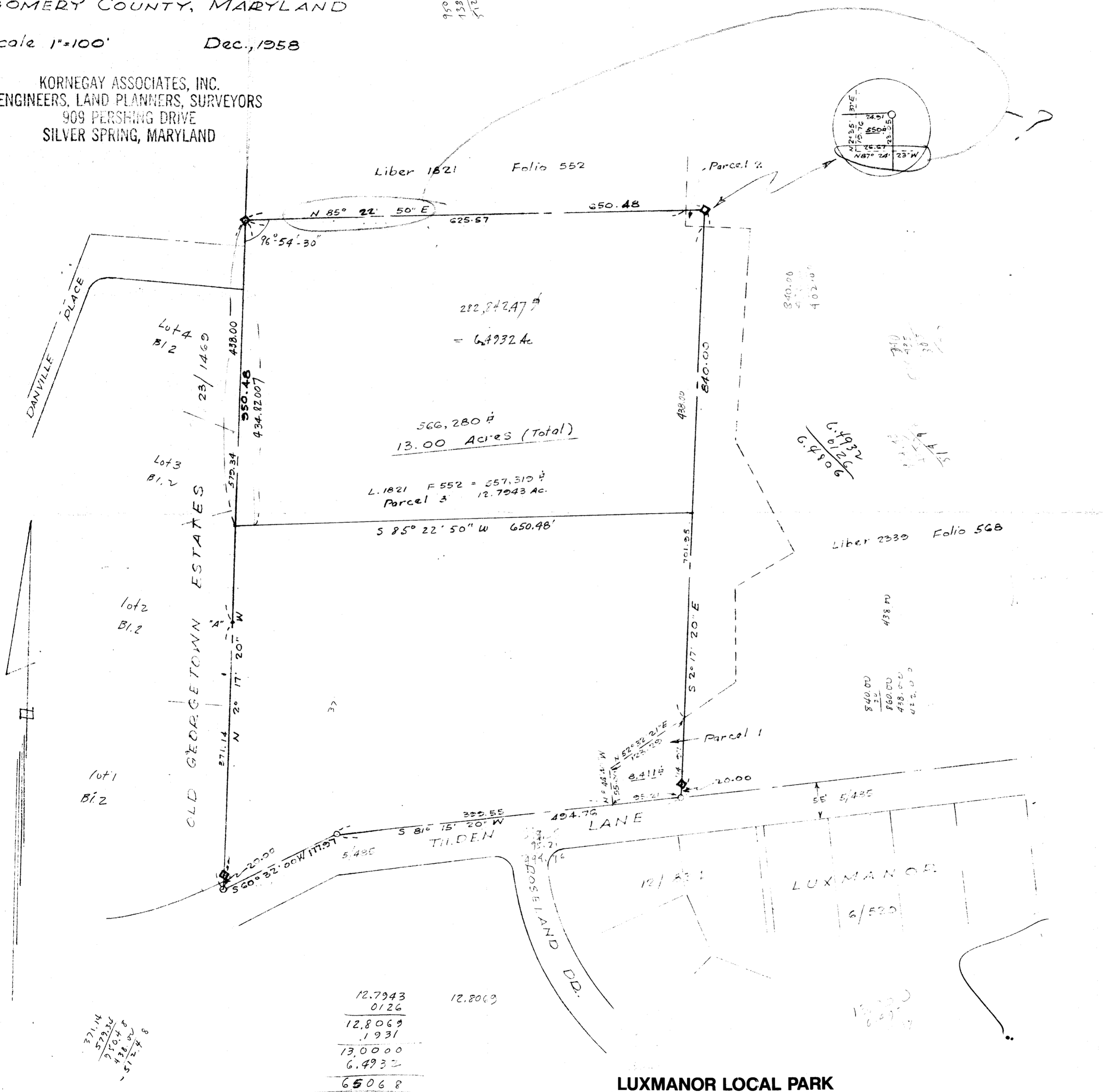

Monuments set April 1959 as indicated - NE & NW corners and 20' North of Tilden Lane on E & W property lines.