

| COORDINATE VALUES |           |          |
|-------------------|-----------|----------|
| No.               | NORTH     | EAST     |
| 1                 | 63,994.28 | 2,098.56 |
| 2                 | 63,948.46 | 2,129.05 |
| 3                 | 63,941.30 | 2,153.91 |
| 4                 | 63,988.41 | 2,258.63 |
| 5                 | 64,061.33 | 2,210.10 |

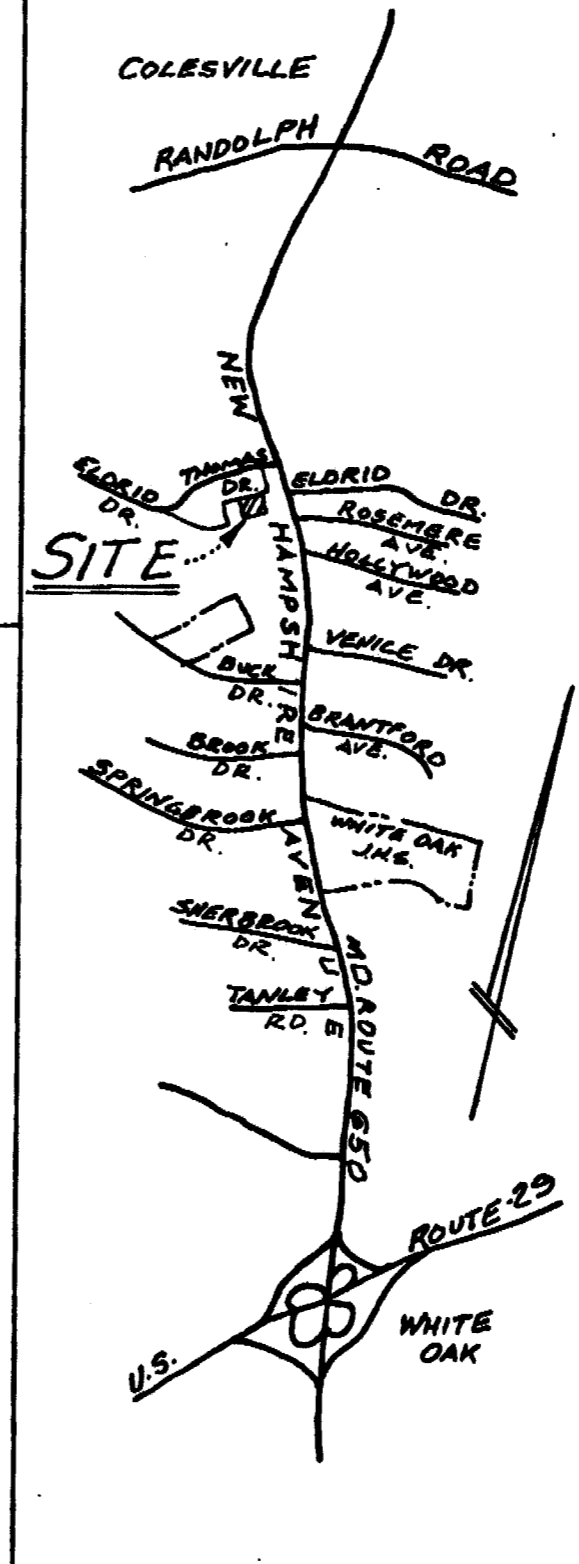
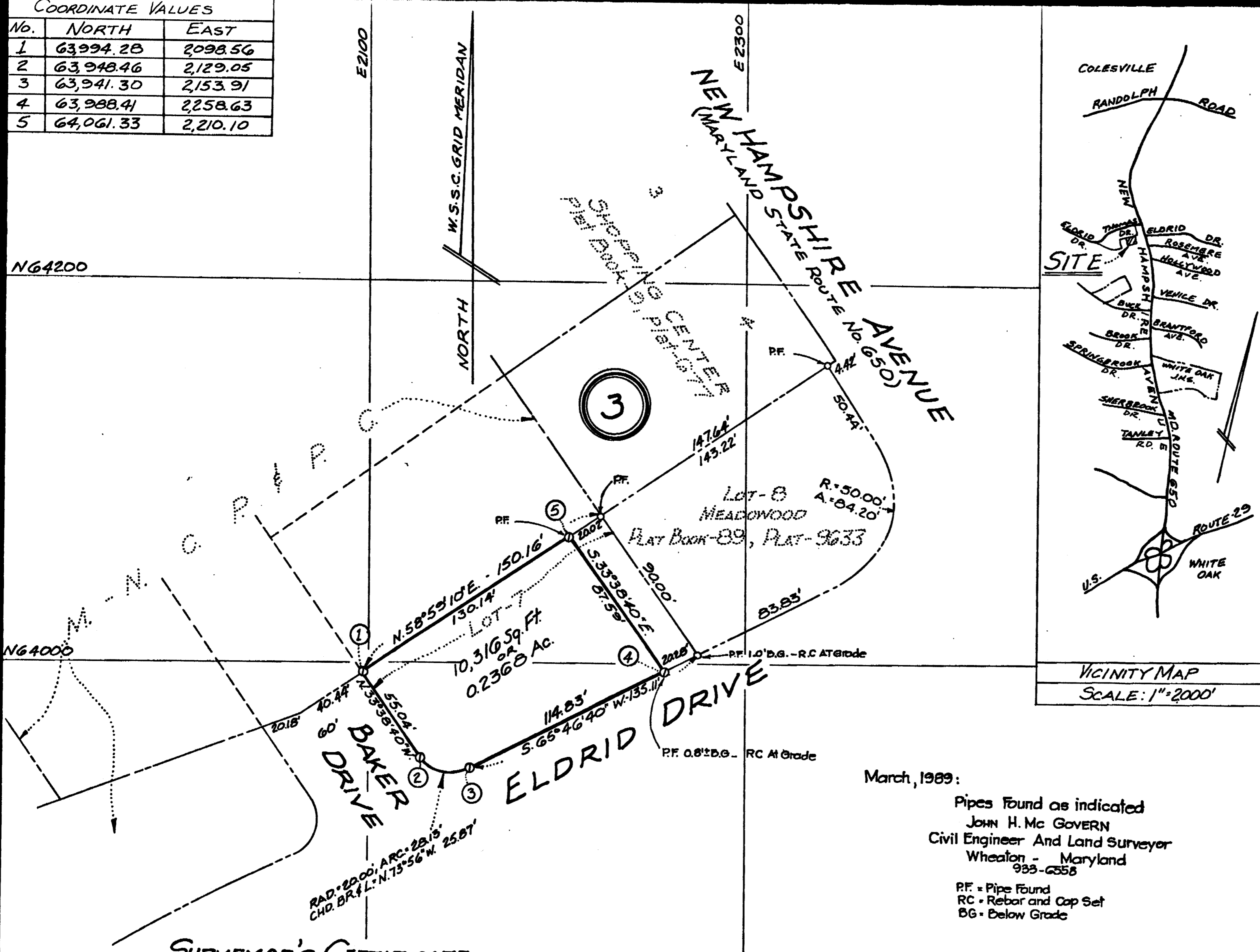

VICINITY MAP  
SCALE: 1" = 2000'

March, 1989:  
Pipes Found as indicated  
JOHN H. Mc GOVERN  
Civil Engineer And Land Surveyor  
Wheaton - Maryland  
933-6558  
PF = Pipe Found  
RC = Rebar and Cap Set  
BG = Below Grade

**SURVEYOR'S CERTIFICATE:**  
I, hereby certify that the plan shown hereon is correct; that it is a survey of part of LOT-7, BLOCK-3, MEADOWOOD as delineated on a plat filed among the Land Records of Montgomery County, Maryland in Plat Book 57 at Plat 4647; that iron pipe shown thus:  $\odot$ , are in place where indicated.

January 21, 1977  
*Frank J. Colt*  
Frank J. Colt  
Registered Professional L.S.  
Maryland No. 5204



PLAT OF CORRECTION  
PART OF LOT-7, BLOCK-3, MEADOWOOD  
**MEADOWOOD LOCAL PARK**  
(PROPERTY OF FRANK L. HEWITT, JR.)  
COLESVILLE ELECTION DIST. No. 5  
MONTGOMERY COUNTY, MARYLAND  
SCALE: 1" = 40'      JANUARY, 1977  
BY  
FRANK J. COLT & ASSOC.  
LAND SURVEYORS  
383 MAIN STREET  
LAUREL, MARYLAND