

**WILLIAM MOBLEY PROPERTY**  
**FOLIO 372**

**103.415 ACRES** (EXCLUDING CEMETERY)  
**104.3415 ACRES** (INCLUDING CEMETERY)

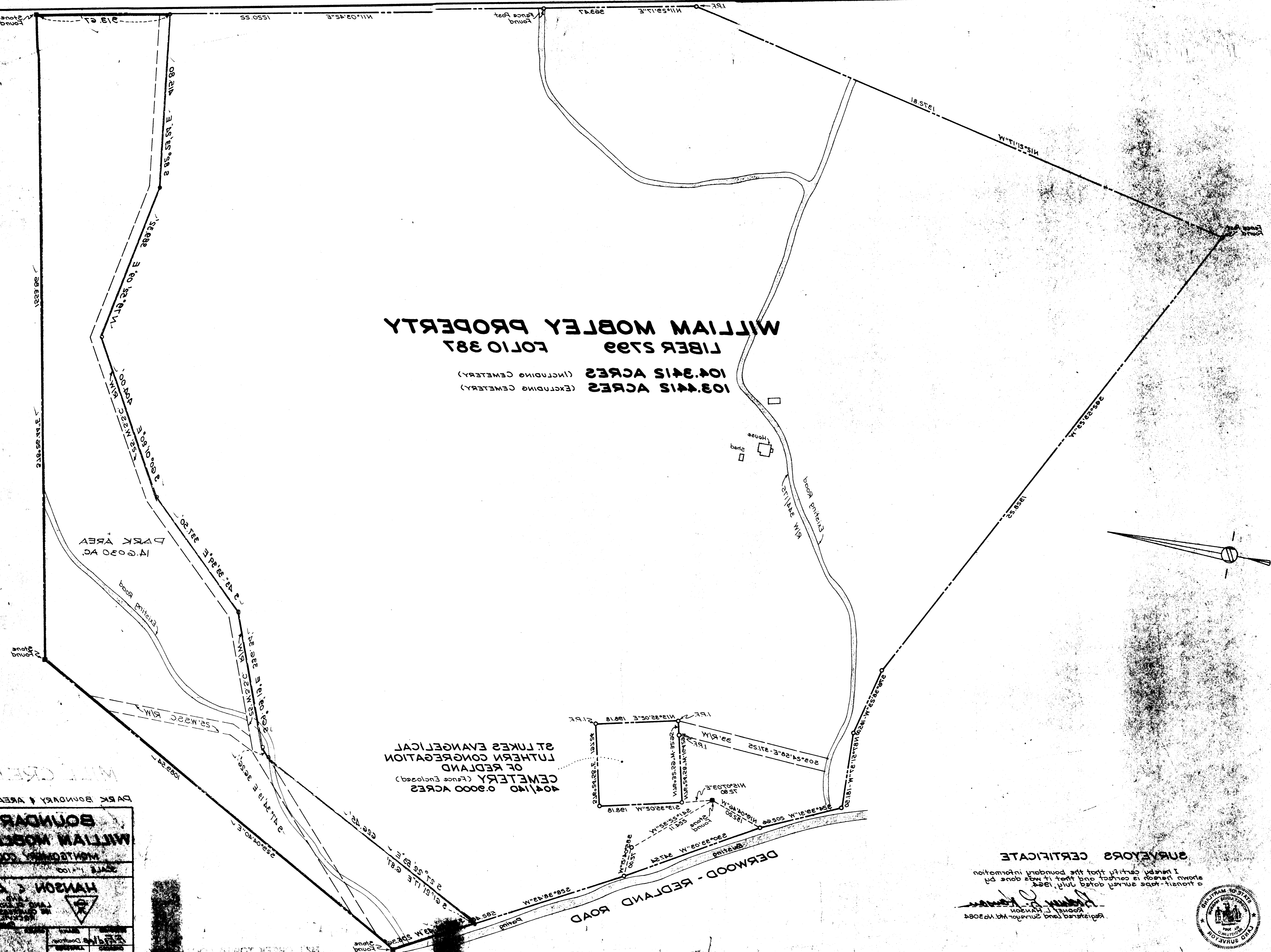

**BOUNDARY SURVEY**  
**WILLIAM MOBLEY PROPERTY**  
 MONTGOMERY COUNTY, MARYLAND

**HANSON & ASSOCIATES**

SCALE 1"=100'

DATE 11/10/04

REGISTERED LAND SURVEYOR NO. 1403084

ROBERT L. HANSON

I hereby certify that the boundary information shown herein is correct and that it was done by a transit-type survey dated July, 1984.

**SURVEYORS CERTIFICATE**

