

SURVEYOR'S CERTIFICATE

I hereby certify that the property shown hereon is correct; that it is a Plat of Survey of all the lands conveyed by Mary C. Johnson, widow, to Henry Johnson, Annie Wilkerson, Minnie Johnson, Lilly Johnson and Maggie Johnson by deed dated August 3, 1920 and recorded in Liber 324 at Folio 370 among the Land Records of Montgomery County, Maryland; and that property corner markers are in place as indicated hereon and that the lines were established by a transit-tape survey.

6-27-1977
Date

Glenn S. Hilliard
Glenn S. Hilliard, R.L.S. Md. Reg. No. 4717

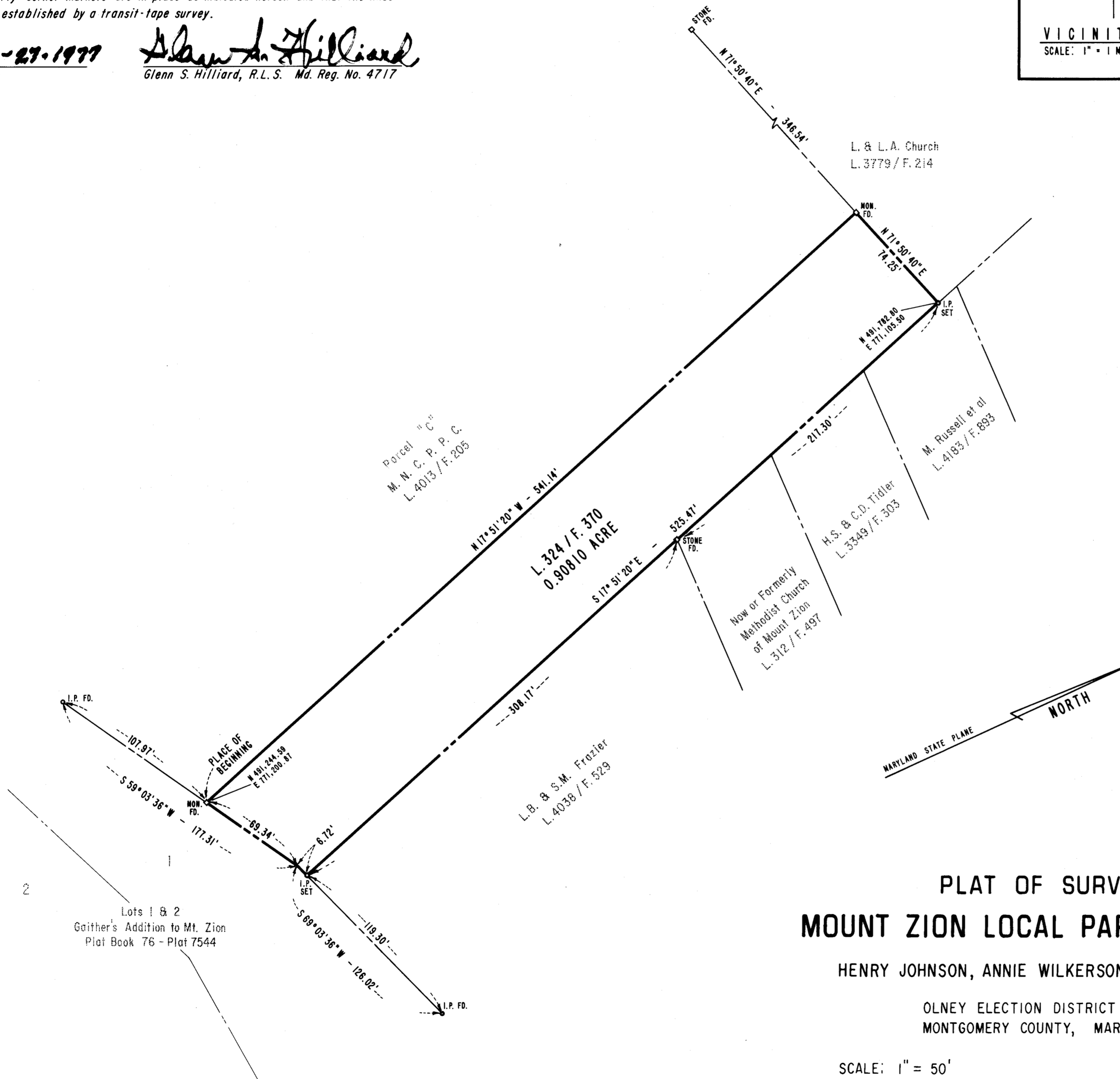
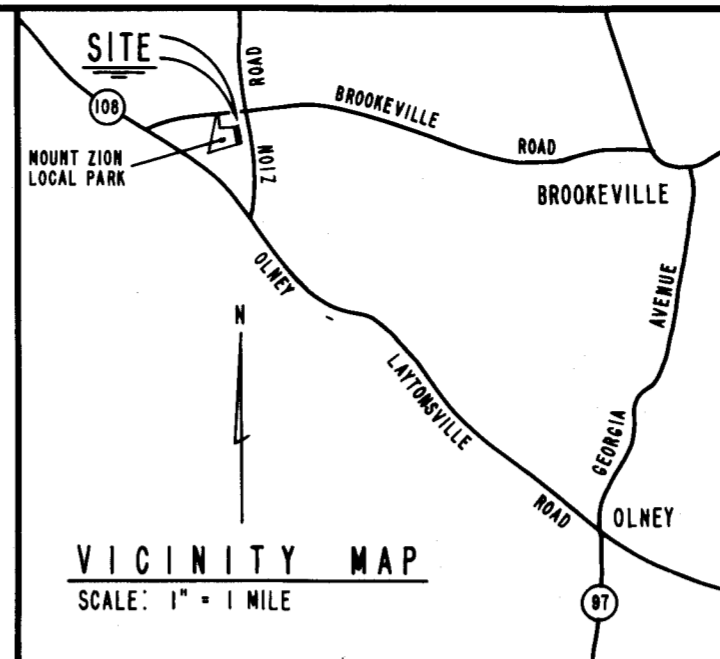

PLAT OF SURVEY
MOUNT ZION LOCAL PARK ADDITION

HENRY JOHNSON, ANNIE WILKERSON ET AL. PROPERTY
OLNEY ELECTION DISTRICT NO. 8
MONTGOMERY COUNTY, MARYLAND

SCALE: 1" = 50'
JUNE 1977
THE MARYLAND NATIONAL CAPITAL PARK AND PLANNING COMMISSION
MONTGOMERY COUNTY MARYLAND