

TRAVERSE STA. #103
Iron Pipe
N. 105.016.08
W. 63.313.06

TRAVERSE STA. #102
Iron Pipe
N. 104.909.41
W. 63.528.65

TRAVERSE STA. #101
Iron Nail
N. 104.639.03
W. 63.967.70

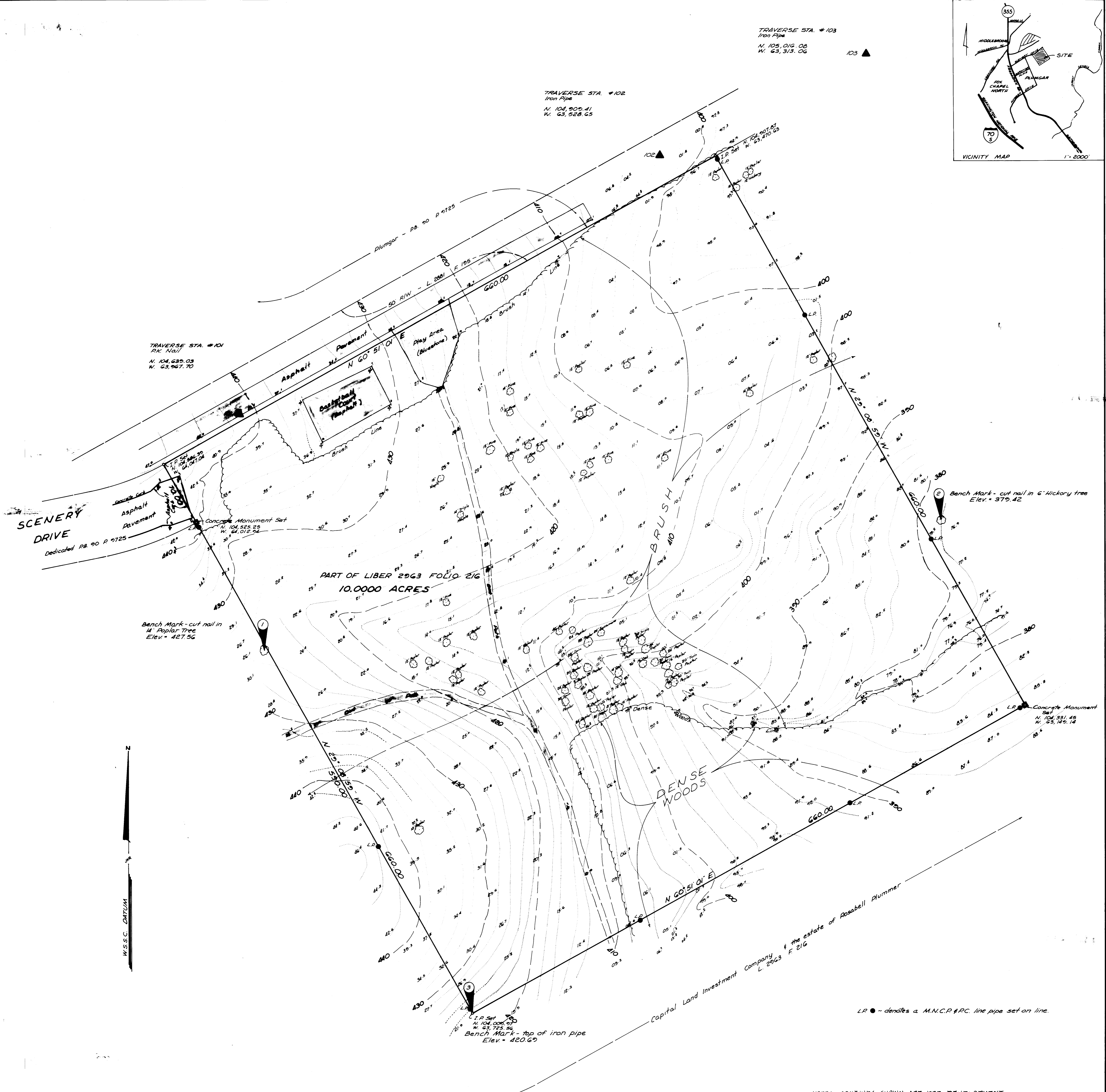

SURVEYORS CERTIFICATE
I hereby certify that the data shown hereon is correct and is based on accurate field surveys.
2/5/75
DATE
[Signature]
Registered Land Surveyor
Md. Reg. No. 3485

NOTE: CONTOURS SHOWN ARE PRE-DEVELOPMENT.

TOPOGRAPHIC SURVEY
PLUMGAR LOCAL PARK
CAPITAL LAND INVESTMENT CO. & ROSABELL PLUMMER PROPERTY
NINTH ELECTION DISTRICT
MONTGOMERY COUNTY, MARYLAND

SCALE: 1" = 40'
G.S. 2
JANUARY, 1975

Prepared By
RODGERS & ASSOCIATES, INC.
Box 1532
Rockville, Maryland
762-6803