

ROCK CREEK TOWNE INC. L. 4008 F. 420

ROCK CREEK TOWNE, INC. L. 4008 F. 420

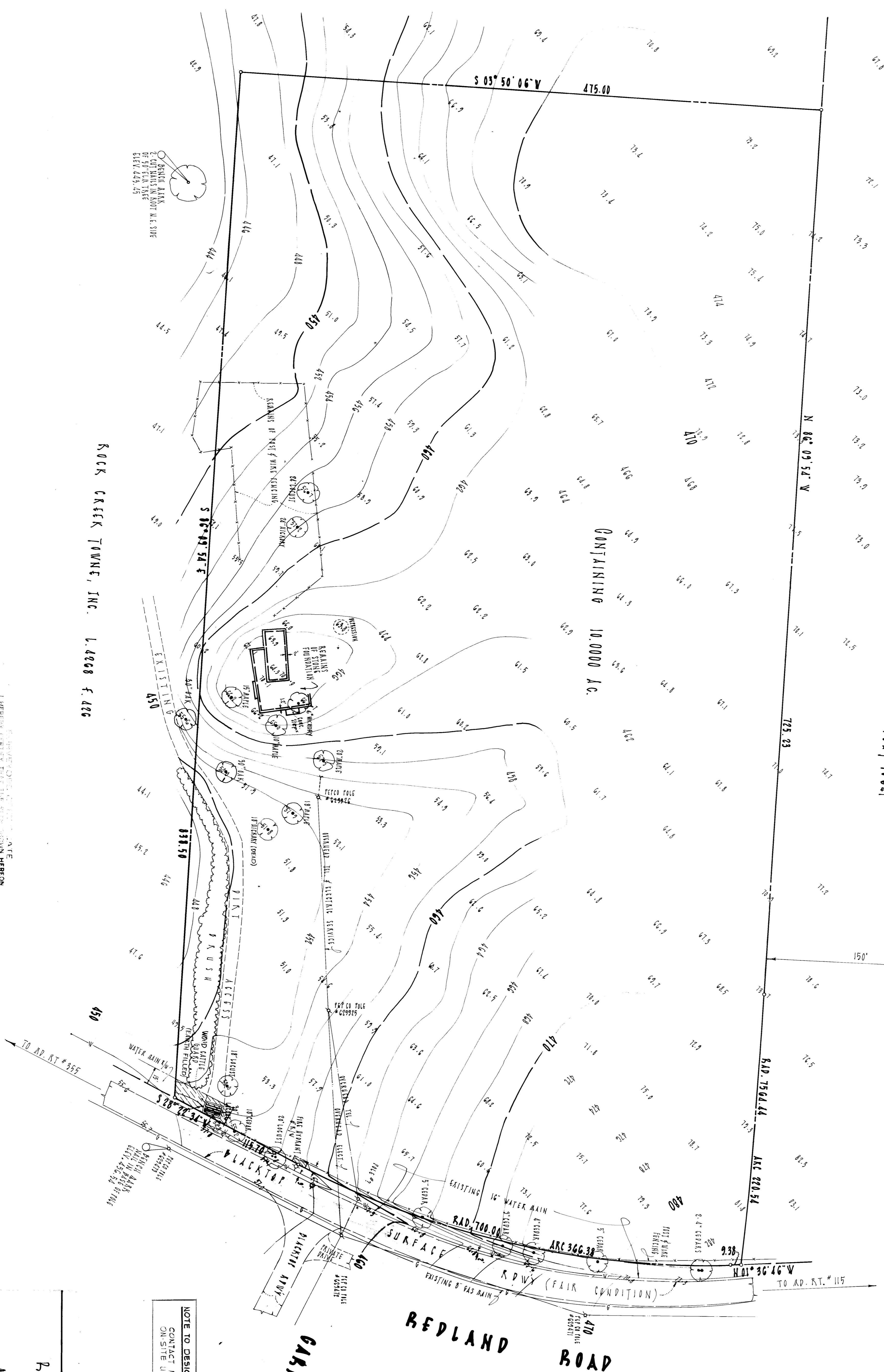

PROPOSED
RELOCATION OF STATE ROUTE 115
PARCEL 1
I.D. 70
PLAT 10641

CONTAINING 10,000 AC.

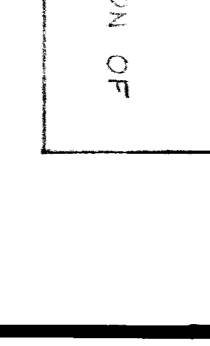
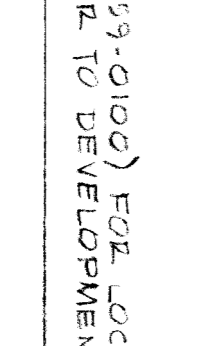
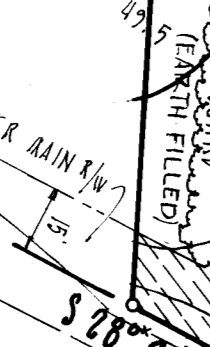
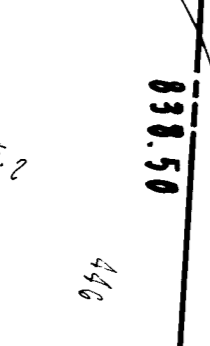
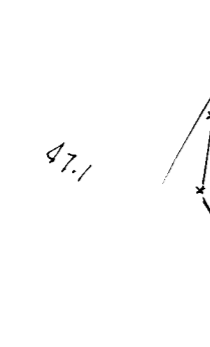
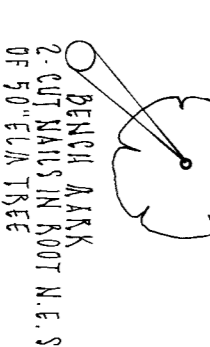

1. ALL INFORMATION ON THIS PLAN IS BASED ON THE DATA PROVIDED BY THE CLIENT AND THE SURVEYOR'S FIELD NOTES. THE SURVEYOR HAS CONDUCTED A VISUAL INSPECTION OF THE SITE AND HAS FOUND NO EVIDENCE OF ANY OTHER SURVEYING OR RECORDING INFORMATION ON THE SITE. THE SURVEYOR HAS CONDUCTED A VISUAL INSPECTION OF THE SITE AND HAS FOUND NO EVIDENCE OF ANY OTHER SURVEYING OR RECORDING INFORMATION ON THE SITE.

DATE: 8/8/75

JAMES M. FOWLER, JR.
REGISTERED LAND SURVEYOR
NO. #2414 VA. #870

NOTE TO DESIGNER:
CONTACT MISS UTILITY (559-6000) FOR LOCATION OF
ON SITE UTILITIES PRIOR TO DEVELOPMENT.

TOPOGRAPHIC SURVEY

REDLAND LOCAL PARK

ELECTION DISTRICT #9

MONTGOMERY COUNTY, MARYLAND

JAMES M. FOWLER, JR.

ENGINEERS - SURVEYORS

SCALE: 1"=40'

DATE: 4/19/75

09-025-7A

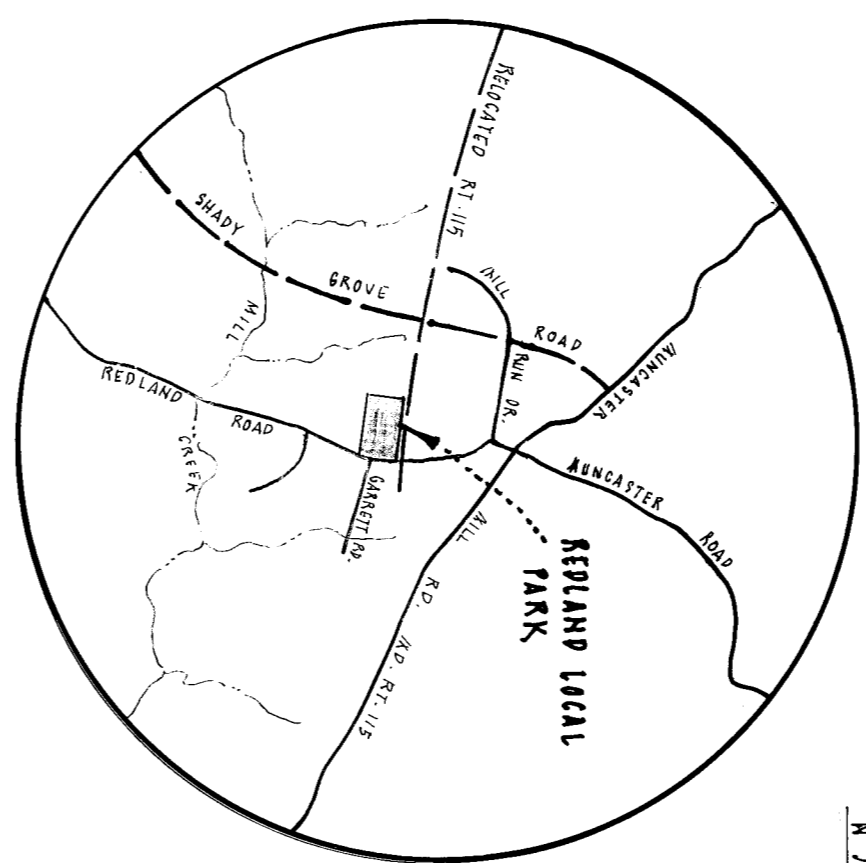
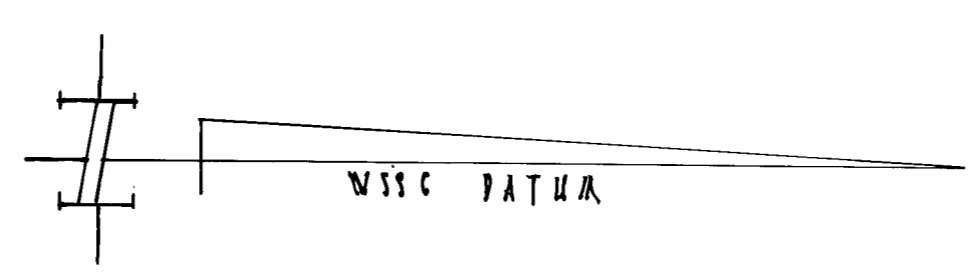

VICINITY MAP
1" = 300'