

PLAT OF SURVEY
 PARTS OF TRACTS CALLED
"GLEN ROSS" & "JOSEPH'S PARK"

VICINITY OF LYTTONSVILLE
 MONTGOMERY COUNTY, MARYLAND
 SCALE: 1" = 50' DECEMBER, 1961

HOLMEAD & FREY
 LAND SURVEYORS
 SILVER SPRING, MD.

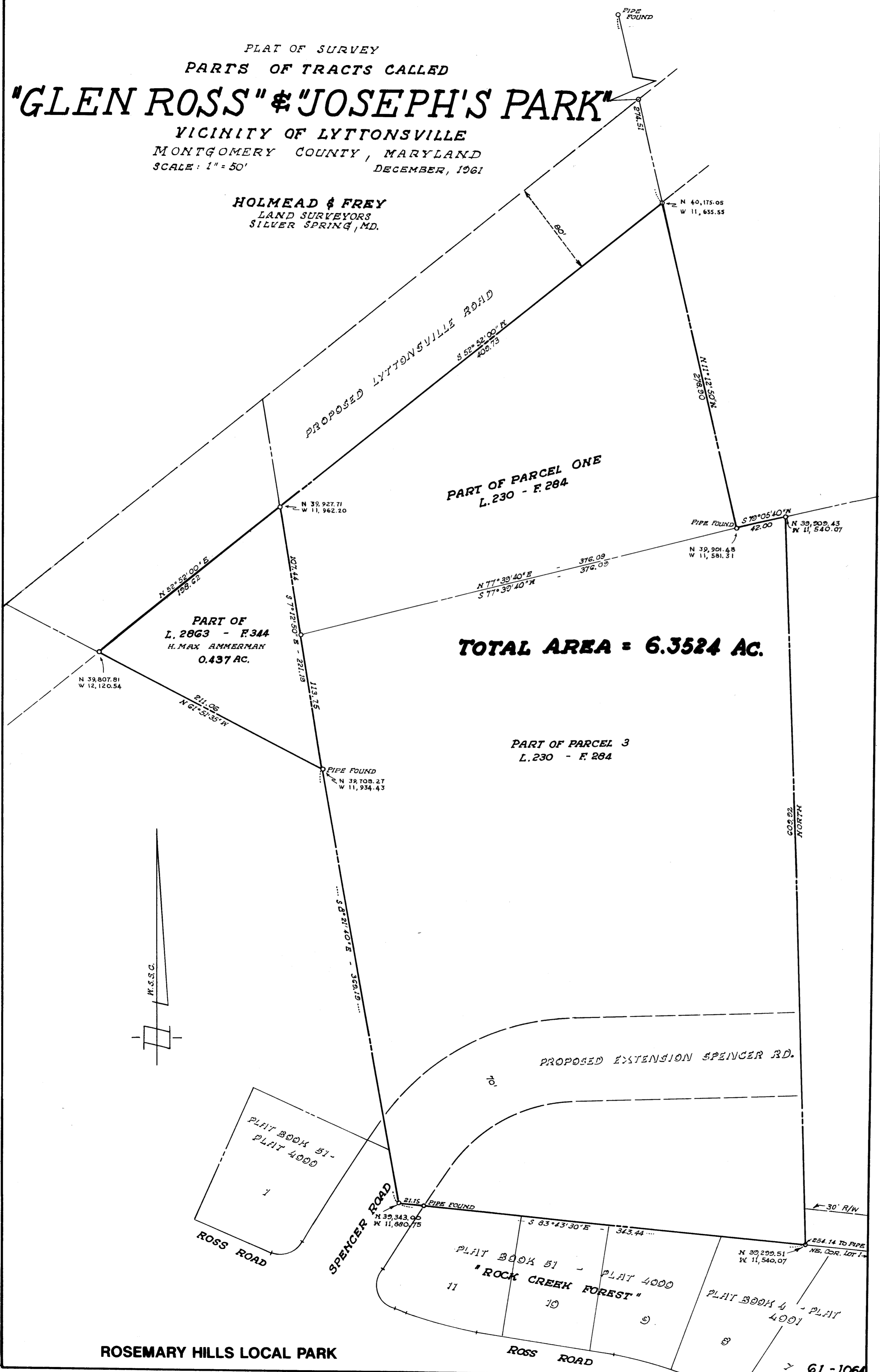

TOTAL AREA = 6.3524 AC.

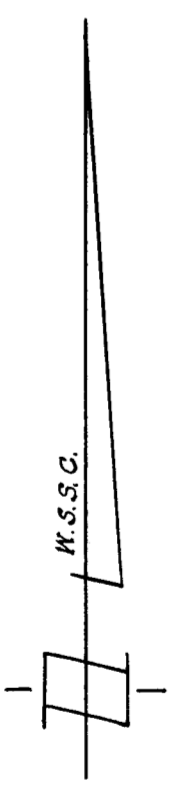

ROSEMARY HILLS LOCAL PARK

REVISED: 1/2/62
 2/1/62

61-1064