

Draft: Total:
 Check:
 Date:

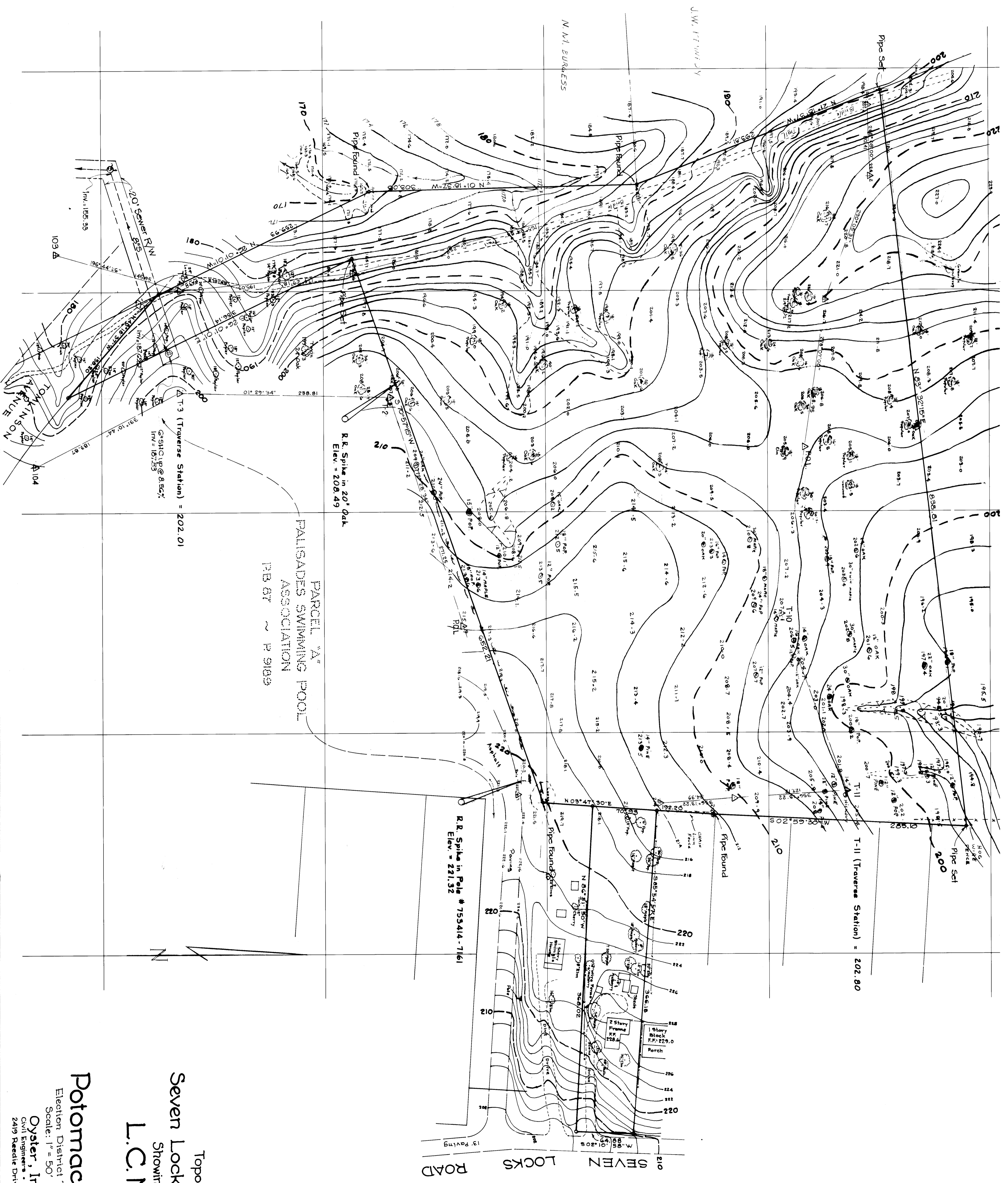

Topographic Survey
 Seven Locks Road Local Park
 Showing Property of
L.C. Nickerson
 and
 Parcel 'A'
Potomac Racquet Club

Election District 7 ~ Montgomery County, Maryland
 Scale: 1" = 50'
 December, 1979
Oyster, Imus & Associates, Inc.
 Civil Engineers • Land Planners • Land Surveyors
 2419 Reeder Drive • Wheaton, Maryland • 306-2011

B.M. #6 N&W in PEPCO Pole
 #67082 on Seven Locks Road
 Elev. = 199.97