

**SURVEYOR'S CERTIFICATE**

I hereby certify that I have carefully surveyed the property shown hereon and that property markers have been found or set as indicated.

Date Aug. 27, 1976 *R.K. Maddox*

R.K. MADDOX, COUNTY SURVEYOR  
M.D. REG. #528

Total Area = 597,370# or 13.7140 Acres.

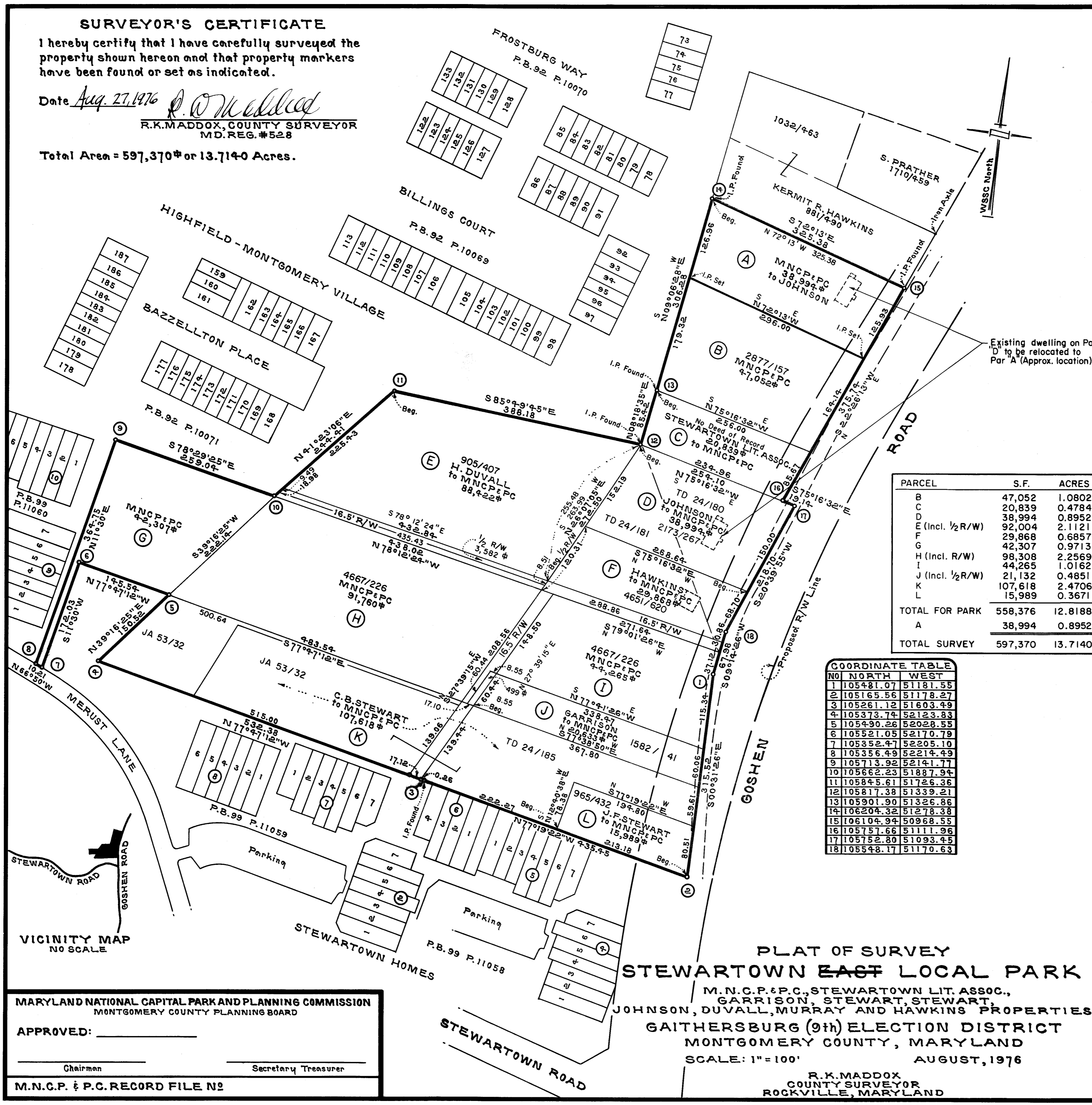

Existing dwelling on Par. D to be relocated to Par. A (Approx. location).

PARCEL	S.F.	ACRES
B	47,052	1.0802
C	20,839	0.4784
D	38,994	0.8952
E (Incl. 1/2 R/W)	92,004	2.1121
F	29,868	0.6857
G	42,307	0.9713
H (Incl. R/W)	98,308	2.2569
I	44,265	1.0162
J (Incl. 1/2 R/W)	21,132	0.4851
K	107,618	2.4706
L	15,989	0.3671
TOTAL FOR PARK	558,376	12.8188
A	38,994	0.8952
TOTAL SURVEY	597,370	13.7140

NO	NORTH	WEST
1	105481.07	51181.55
2	105165.56	51178.27
3	105261.12	51603.49
4	105373.74	52123.83
5	105490.26	52028.55
6	105521.05	52170.79
7	105352.47	52205.10
8	105356.49	52214.49
9	105713.92	52141.77
10	105662.23	51887.94
11	105845.61	51726.36
12	105817.38	51339.21
13	105901.90	51326.86
14	106204.32	51278.38
15	106104.94	50968.55
16	105757.66	51111.96
17	105752.80	51093.45
18	105548.17	51170.63

**PLAT OF SURVEY**  
**STEWARTOWN EAST LOCAL PARK**  
M.N.C.P. & P.C., STEWARTOWN LIT. ASSOC.,  
GARRISON, STEWART, STEWART,  
JOHNSON, DUVALL, MURRAY AND HAWKINS PROPERTIES  
GAITHERSBURG (9th) ELECTION DISTRICT  
MONTGOMERY COUNTY, MARYLAND  
SCALE: 1" = 100'  
AUGUST, 1976  
R.K. MADDOX  
COUNTY SURVEYOR  
ROCKVILLE, MARYLAND

MARYLAND NATIONAL CAPITAL PARK AND PLANNING COMMISSION  
MONTGOMERY COUNTY PLANNING BOARD  
APPROVED: \_\_\_\_\_  
Chairman Secretary/Treasurer  
M.N.C.P. & P.C. RECORD FILE NO

VICINITY MAP  
NO SCALE