

# STEWARTOWN LOCAL PARK ADDITION

TOPOGRAPHIC SURVEY  
GAITHERSBURG (911) ELECTION DISTRICT  
MONTGOMERY COUNTY, MARYLAND  
MAY, 1971

R.K. MADDOX  
COUNTY SURVEYOR  
ROCKVILLE, MARYLAND

PLAT BOOK 99 - PLAT 1001

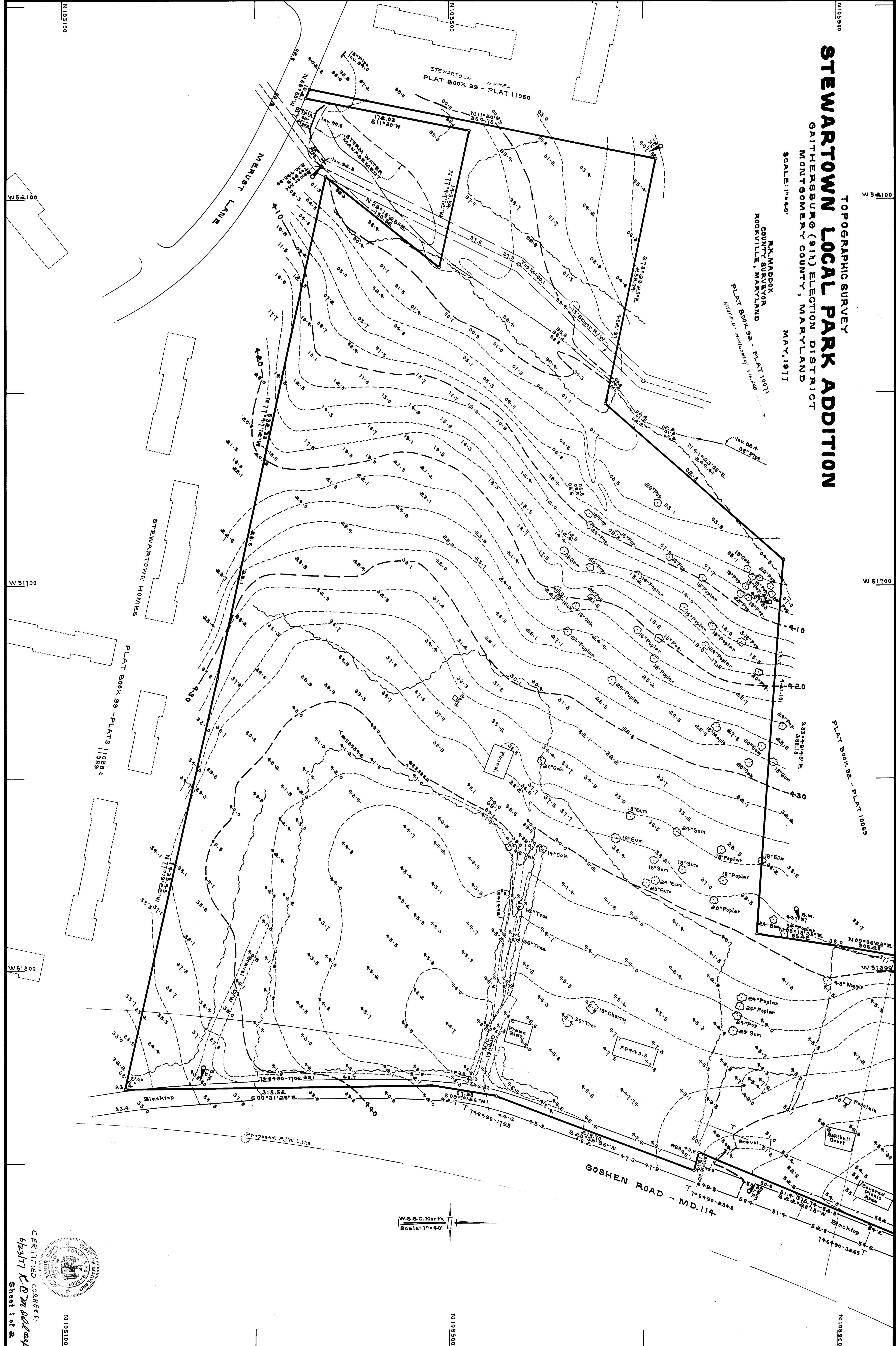

W.S.S.C. North  
Scale: 1"=40'

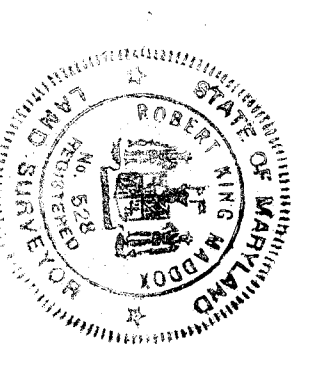

CERTIFIED CORRECT:  
6/25/71 R.D.M. 002/004  
Sheet 1 of 2

N 105100

W 52100

W 51700

W 51300

W 52100

W 51700

W 51300

N 105300

N 105500

N 105100