

- SEDIMENT CONTROL MEASURES**
1. PRE-CONSTRUCTION MEETING WITH INSPECTOR.
  2. ANTICIPATED DURATION OF CONSTRUCTION.
  3. SEDIMENT CONTROL DEVICE CONSTRUCTION.
  4. CHAINING MEASUREMENTS.
  5. PLAINING OPERATIONS.
  6. STORM WATER MANAGEMENT DEVICE CONSTRUCTION.
  7. STABILIZATION - SEED & SOIL.
  8. MULCHING ONLY.
  9. PERMANENT STABILIZATION.
  10. REMOVAL OF SEDIMENT CONTROL DEVICES.
  11. PERMANENT CONTROL MEASURES (APPROVAL).
  12. NO SEDIMENT SHALL ENTER ANY STORM-FILLED DETENTION TRENCH.
  13. ALL SEDIMENT SHALL BE CLEANED OUT AFTER EACH STORM.
  14. ALL SEDIMENT SHALL BE CLEANED OUT AFTER EACH STORM.
  15. ALL SEDIMENT SHALL BE CLEANED OUT AFTER EACH STORM.
  16. ALL SEDIMENT SHALL BE CLEANED OUT AFTER EACH STORM.
  17. ALL SEDIMENT SHALL BE CLEANED OUT AFTER EACH STORM.
  18. ALL SEDIMENT SHALL BE CLEANED OUT AFTER EACH STORM.
  19. ALL SEDIMENT SHALL BE CLEANED OUT AFTER EACH STORM.
  20. ALL SEDIMENT SHALL BE CLEANED OUT AFTER EACH STORM.
  21. ALL SEDIMENT SHALL BE CLEANED OUT AFTER EACH STORM.
  22. ALL SEDIMENT SHALL BE CLEANED OUT AFTER EACH STORM.
  23. ALL SEDIMENT SHALL BE CLEANED OUT AFTER EACH STORM.
  24. ALL SEDIMENT SHALL BE CLEANED OUT AFTER EACH STORM.
  25. ALL SEDIMENT SHALL BE CLEANED OUT AFTER EACH STORM.

**GENERAL NOTES**

1. THE ENGINEER CERTIFIES THAT ALL CLEARING, GRADING, CONSTRUCTION AND/OR EXCAVATION OPERATIONS SHALL BE CONDUCTED IN ACCORDANCE WITH THE PROVISIONS OF THE MARYLAND STATE DEPARTMENT OF ENVIRONMENTAL PROTECTION (MDEP) AND THE MARYLAND STATE DEPARTMENT OF TRANSPORTATION (MDOT) REGULATIONS.
2. THE ENGINEER CERTIFIES THAT THE PROPOSED CONSTRUCTION SHALL BE CONDUCTED IN ACCORDANCE WITH THE PROVISIONS OF THE MARYLAND STATE DEPARTMENT OF ENVIRONMENTAL PROTECTION (MDEP) AND THE MARYLAND STATE DEPARTMENT OF TRANSPORTATION (MDOT) REGULATIONS.
3. THE ENGINEER CERTIFIES THAT THE PROPOSED CONSTRUCTION SHALL BE CONDUCTED IN ACCORDANCE WITH THE PROVISIONS OF THE MARYLAND STATE DEPARTMENT OF ENVIRONMENTAL PROTECTION (MDEP) AND THE MARYLAND STATE DEPARTMENT OF TRANSPORTATION (MDOT) REGULATIONS.
4. THE ENGINEER CERTIFIES THAT THE PROPOSED CONSTRUCTION SHALL BE CONDUCTED IN ACCORDANCE WITH THE PROVISIONS OF THE MARYLAND STATE DEPARTMENT OF ENVIRONMENTAL PROTECTION (MDEP) AND THE MARYLAND STATE DEPARTMENT OF TRANSPORTATION (MDOT) REGULATIONS.
5. THE ENGINEER CERTIFIES THAT THE PROPOSED CONSTRUCTION SHALL BE CONDUCTED IN ACCORDANCE WITH THE PROVISIONS OF THE MARYLAND STATE DEPARTMENT OF ENVIRONMENTAL PROTECTION (MDEP) AND THE MARYLAND STATE DEPARTMENT OF TRANSPORTATION (MDOT) REGULATIONS.
6. THE ENGINEER CERTIFIES THAT THE PROPOSED CONSTRUCTION SHALL BE CONDUCTED IN ACCORDANCE WITH THE PROVISIONS OF THE MARYLAND STATE DEPARTMENT OF ENVIRONMENTAL PROTECTION (MDEP) AND THE MARYLAND STATE DEPARTMENT OF TRANSPORTATION (MDOT) REGULATIONS.
7. THE ENGINEER CERTIFIES THAT THE PROPOSED CONSTRUCTION SHALL BE CONDUCTED IN ACCORDANCE WITH THE PROVISIONS OF THE MARYLAND STATE DEPARTMENT OF ENVIRONMENTAL PROTECTION (MDEP) AND THE MARYLAND STATE DEPARTMENT OF TRANSPORTATION (MDOT) REGULATIONS.
8. THE ENGINEER CERTIFIES THAT THE PROPOSED CONSTRUCTION SHALL BE CONDUCTED IN ACCORDANCE WITH THE PROVISIONS OF THE MARYLAND STATE DEPARTMENT OF ENVIRONMENTAL PROTECTION (MDEP) AND THE MARYLAND STATE DEPARTMENT OF TRANSPORTATION (MDOT) REGULATIONS.
9. THE ENGINEER CERTIFIES THAT THE PROPOSED CONSTRUCTION SHALL BE CONDUCTED IN ACCORDANCE WITH THE PROVISIONS OF THE MARYLAND STATE DEPARTMENT OF ENVIRONMENTAL PROTECTION (MDEP) AND THE MARYLAND STATE DEPARTMENT OF TRANSPORTATION (MDOT) REGULATIONS.
10. THE ENGINEER CERTIFIES THAT THE PROPOSED CONSTRUCTION SHALL BE CONDUCTED IN ACCORDANCE WITH THE PROVISIONS OF THE MARYLAND STATE DEPARTMENT OF ENVIRONMENTAL PROTECTION (MDEP) AND THE MARYLAND STATE DEPARTMENT OF TRANSPORTATION (MDOT) REGULATIONS.
11. THE ENGINEER CERTIFIES THAT THE PROPOSED CONSTRUCTION SHALL BE CONDUCTED IN ACCORDANCE WITH THE PROVISIONS OF THE MARYLAND STATE DEPARTMENT OF ENVIRONMENTAL PROTECTION (MDEP) AND THE MARYLAND STATE DEPARTMENT OF TRANSPORTATION (MDOT) REGULATIONS.
12. THE ENGINEER CERTIFIES THAT THE PROPOSED CONSTRUCTION SHALL BE CONDUCTED IN ACCORDANCE WITH THE PROVISIONS OF THE MARYLAND STATE DEPARTMENT OF ENVIRONMENTAL PROTECTION (MDEP) AND THE MARYLAND STATE DEPARTMENT OF TRANSPORTATION (MDOT) REGULATIONS.
13. THE ENGINEER CERTIFIES THAT THE PROPOSED CONSTRUCTION SHALL BE CONDUCTED IN ACCORDANCE WITH THE PROVISIONS OF THE MARYLAND STATE DEPARTMENT OF ENVIRONMENTAL PROTECTION (MDEP) AND THE MARYLAND STATE DEPARTMENT OF TRANSPORTATION (MDOT) REGULATIONS.
14. THE ENGINEER CERTIFIES THAT THE PROPOSED CONSTRUCTION SHALL BE CONDUCTED IN ACCORDANCE WITH THE PROVISIONS OF THE MARYLAND STATE DEPARTMENT OF ENVIRONMENTAL PROTECTION (MDEP) AND THE MARYLAND STATE DEPARTMENT OF TRANSPORTATION (MDOT) REGULATIONS.
15. THE ENGINEER CERTIFIES THAT THE PROPOSED CONSTRUCTION SHALL BE CONDUCTED IN ACCORDANCE WITH THE PROVISIONS OF THE MARYLAND STATE DEPARTMENT OF ENVIRONMENTAL PROTECTION (MDEP) AND THE MARYLAND STATE DEPARTMENT OF TRANSPORTATION (MDOT) REGULATIONS.
16. THE ENGINEER CERTIFIES THAT THE PROPOSED CONSTRUCTION SHALL BE CONDUCTED IN ACCORDANCE WITH THE PROVISIONS OF THE MARYLAND STATE DEPARTMENT OF ENVIRONMENTAL PROTECTION (MDEP) AND THE MARYLAND STATE DEPARTMENT OF TRANSPORTATION (MDOT) REGULATIONS.
17. THE ENGINEER CERTIFIES THAT THE PROPOSED CONSTRUCTION SHALL BE CONDUCTED IN ACCORDANCE WITH THE PROVISIONS OF THE MARYLAND STATE DEPARTMENT OF ENVIRONMENTAL PROTECTION (MDEP) AND THE MARYLAND STATE DEPARTMENT OF TRANSPORTATION (MDOT) REGULATIONS.
18. THE ENGINEER CERTIFIES THAT THE PROPOSED CONSTRUCTION SHALL BE CONDUCTED IN ACCORDANCE WITH THE PROVISIONS OF THE MARYLAND STATE DEPARTMENT OF ENVIRONMENTAL PROTECTION (MDEP) AND THE MARYLAND STATE DEPARTMENT OF TRANSPORTATION (MDOT) REGULATIONS.
19. THE ENGINEER CERTIFIES THAT THE PROPOSED CONSTRUCTION SHALL BE CONDUCTED IN ACCORDANCE WITH THE PROVISIONS OF THE MARYLAND STATE DEPARTMENT OF ENVIRONMENTAL PROTECTION (MDEP) AND THE MARYLAND STATE DEPARTMENT OF TRANSPORTATION (MDOT) REGULATIONS.
20. THE ENGINEER CERTIFIES THAT THE PROPOSED CONSTRUCTION SHALL BE CONDUCTED IN ACCORDANCE WITH THE PROVISIONS OF THE MARYLAND STATE DEPARTMENT OF ENVIRONMENTAL PROTECTION (MDEP) AND THE MARYLAND STATE DEPARTMENT OF TRANSPORTATION (MDOT) REGULATIONS.
21. THE ENGINEER CERTIFIES THAT THE PROPOSED CONSTRUCTION SHALL BE CONDUCTED IN ACCORDANCE WITH THE PROVISIONS OF THE MARYLAND STATE DEPARTMENT OF ENVIRONMENTAL PROTECTION (MDEP) AND THE MARYLAND STATE DEPARTMENT OF TRANSPORTATION (MDOT) REGULATIONS.
22. THE ENGINEER CERTIFIES THAT THE PROPOSED CONSTRUCTION SHALL BE CONDUCTED IN ACCORDANCE WITH THE PROVISIONS OF THE MARYLAND STATE DEPARTMENT OF ENVIRONMENTAL PROTECTION (MDEP) AND THE MARYLAND STATE DEPARTMENT OF TRANSPORTATION (MDOT) REGULATIONS.
23. THE ENGINEER CERTIFIES THAT THE PROPOSED CONSTRUCTION SHALL BE CONDUCTED IN ACCORDANCE WITH THE PROVISIONS OF THE MARYLAND STATE DEPARTMENT OF ENVIRONMENTAL PROTECTION (MDEP) AND THE MARYLAND STATE DEPARTMENT OF TRANSPORTATION (MDOT) REGULATIONS.
24. THE ENGINEER CERTIFIES THAT THE PROPOSED CONSTRUCTION SHALL BE CONDUCTED IN ACCORDANCE WITH THE PROVISIONS OF THE MARYLAND STATE DEPARTMENT OF ENVIRONMENTAL PROTECTION (MDEP) AND THE MARYLAND STATE DEPARTMENT OF TRANSPORTATION (MDOT) REGULATIONS.
25. THE ENGINEER CERTIFIES THAT THE PROPOSED CONSTRUCTION SHALL BE CONDUCTED IN ACCORDANCE WITH THE PROVISIONS OF THE MARYLAND STATE DEPARTMENT OF ENVIRONMENTAL PROTECTION (MDEP) AND THE MARYLAND STATE DEPARTMENT OF TRANSPORTATION (MDOT) REGULATIONS.

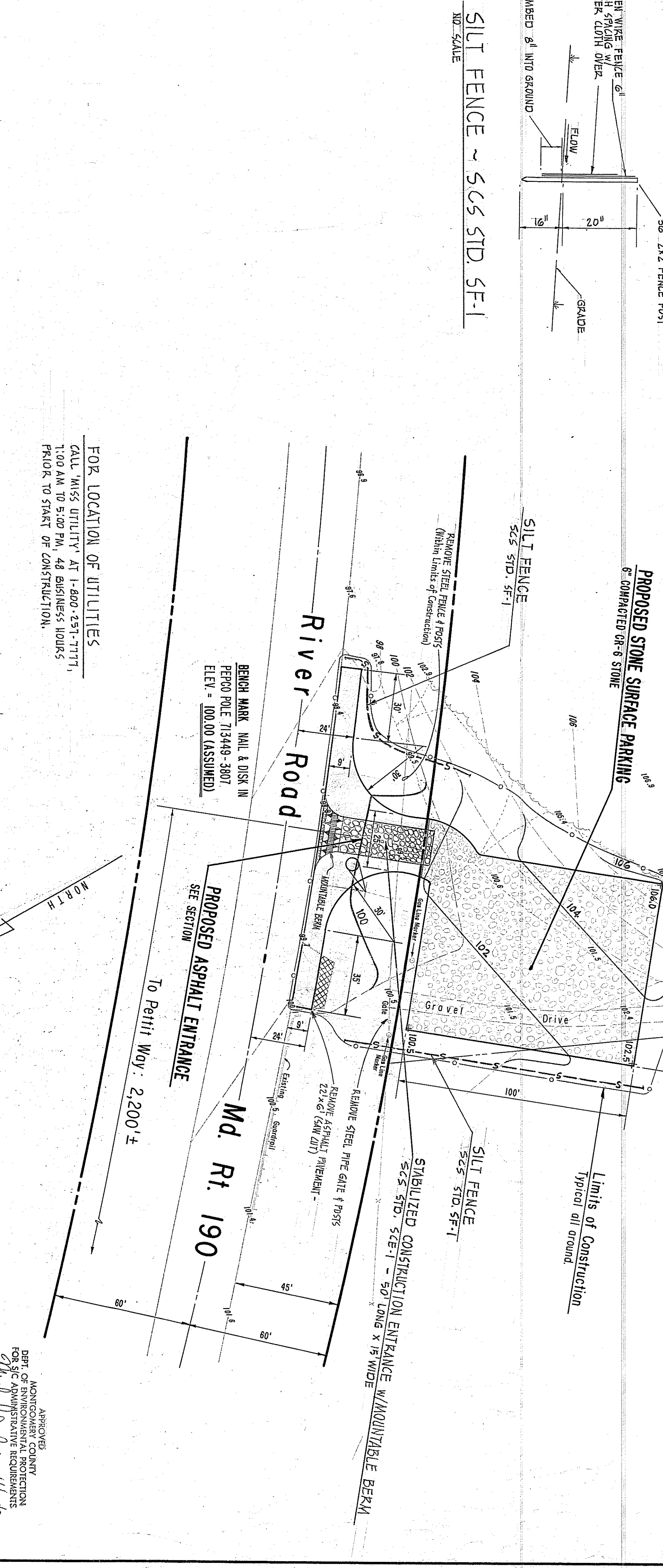
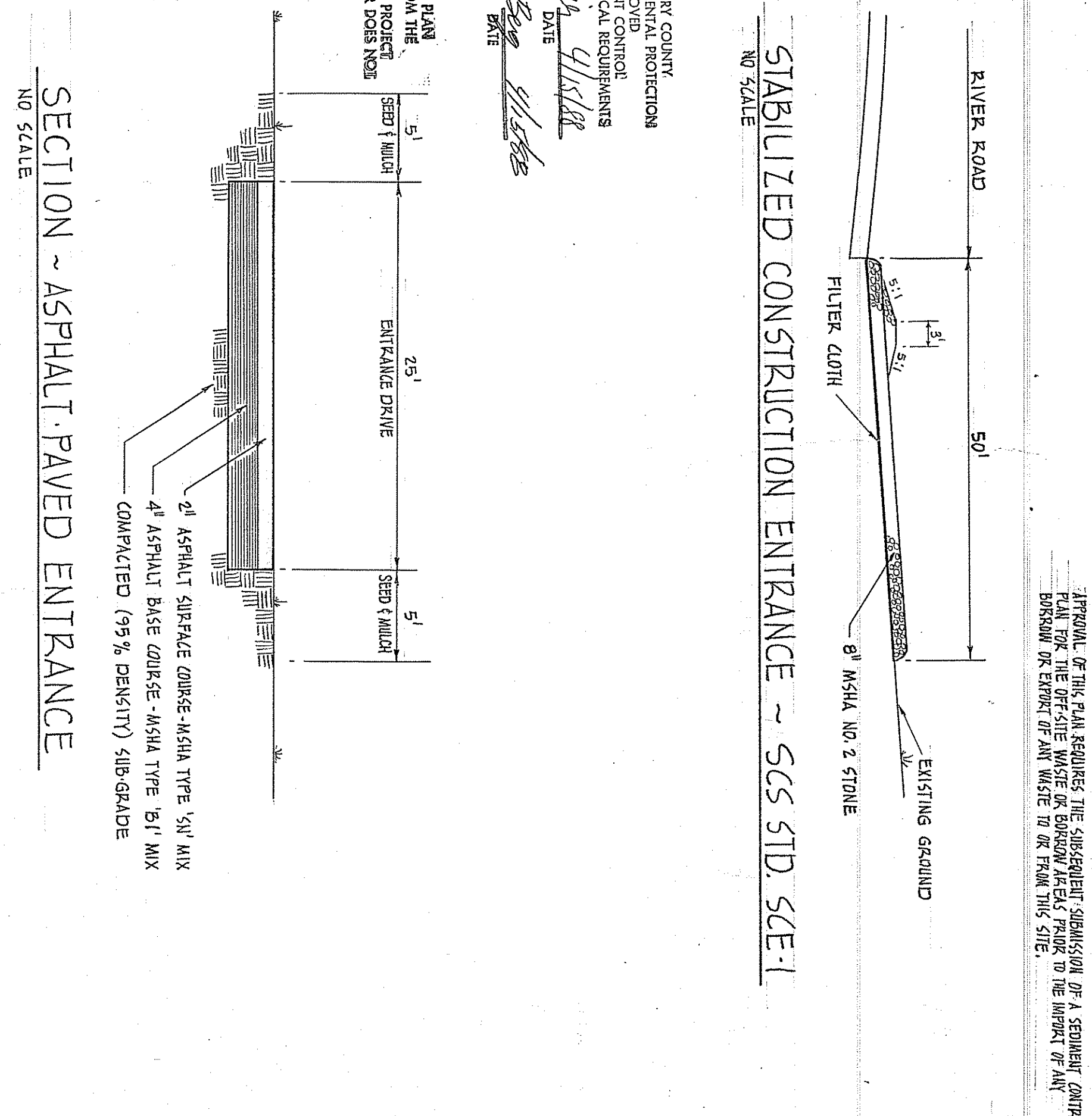
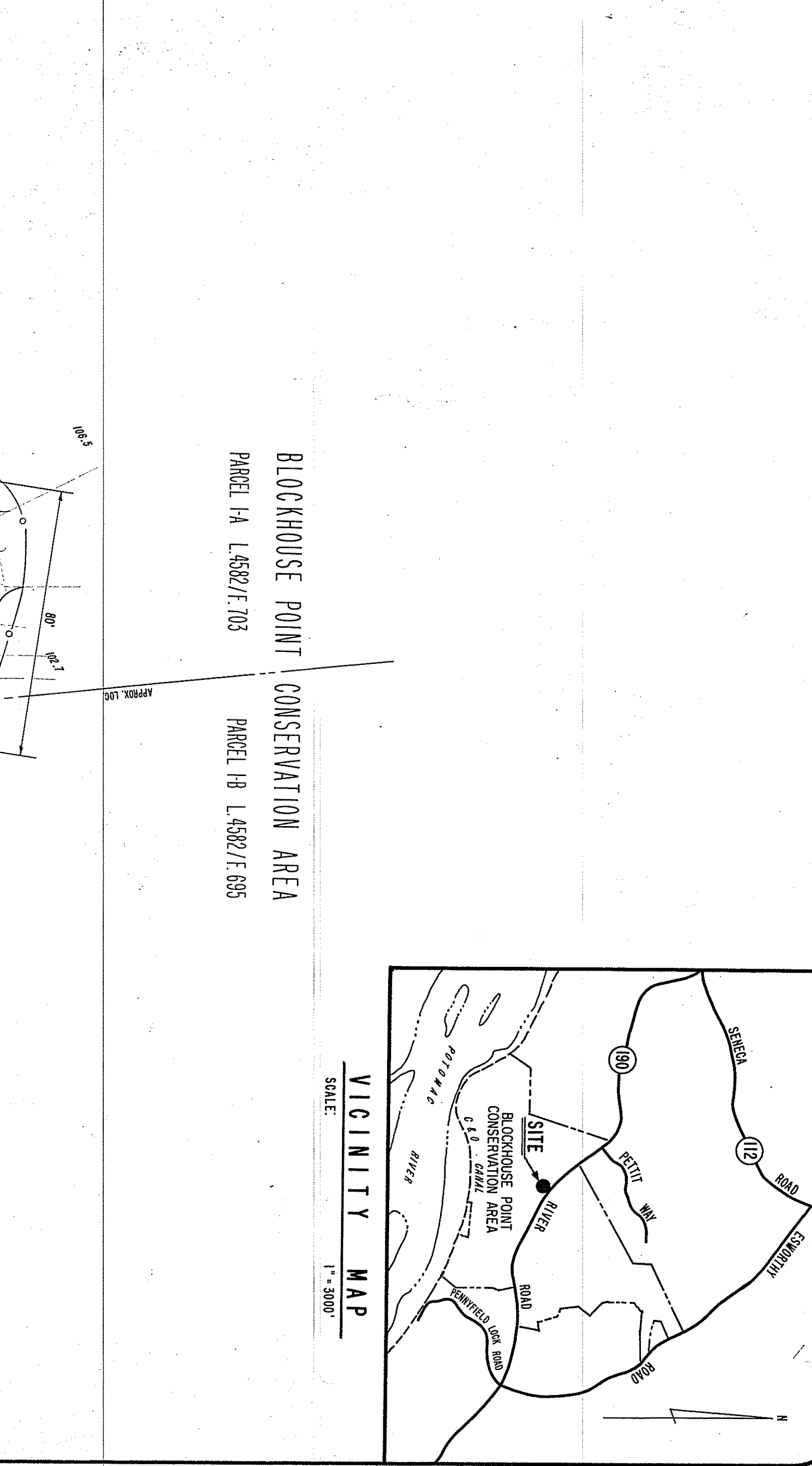

design: *Caroline*  
date: 1/18/88

review and approval: *John B. Miller*  
date: 2-3-88

review and comment: *John B. Miller*  
date: 1/18/88

APPROVED: *John B. Miller*  
DATE: 1/18/88

DESIGNED: *Caroline*  
DATE: 1/18/88

PROJECT: **Blockhouse Point Conservation Area**  
PROPOSED PARKING LOT  
SITE, GRADING & SEDIMENT CONTROL PLAN

scale: 1" = 30'

sheet 1 of 1

The Maryland-National Capital Park and Planning Commission  
9500 brumett avenue  
silver spring, maryland 20901  
dept. of parks/montgomery co.  
(301) 495-2535

project: **Blockhouse Point Conservation Area**  
PROPOSED PARKING LOT  
SITE, GRADING & SEDIMENT CONTROL PLAN

scale: 1" = 30'

sheet 1 of 1