

DATE: 11/09/2016 10:28 AM

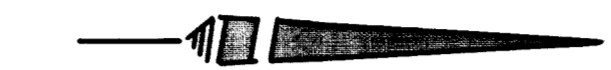

CONTEE COMPANY
L. 2826 F. 361

PARCEL 'A'
CONTEE BEL-PRE ROAD
APARTMENTS
PLAT BOOK 34 PLAT # 0257

CONTEE COMPANY
L. 2826 F. 361

BM #1: Cut nail in east side of 6" Iron Oak Elev. 502.5
BM #2: Cut nail in west side of 12" Poplar Elev. = 501.85

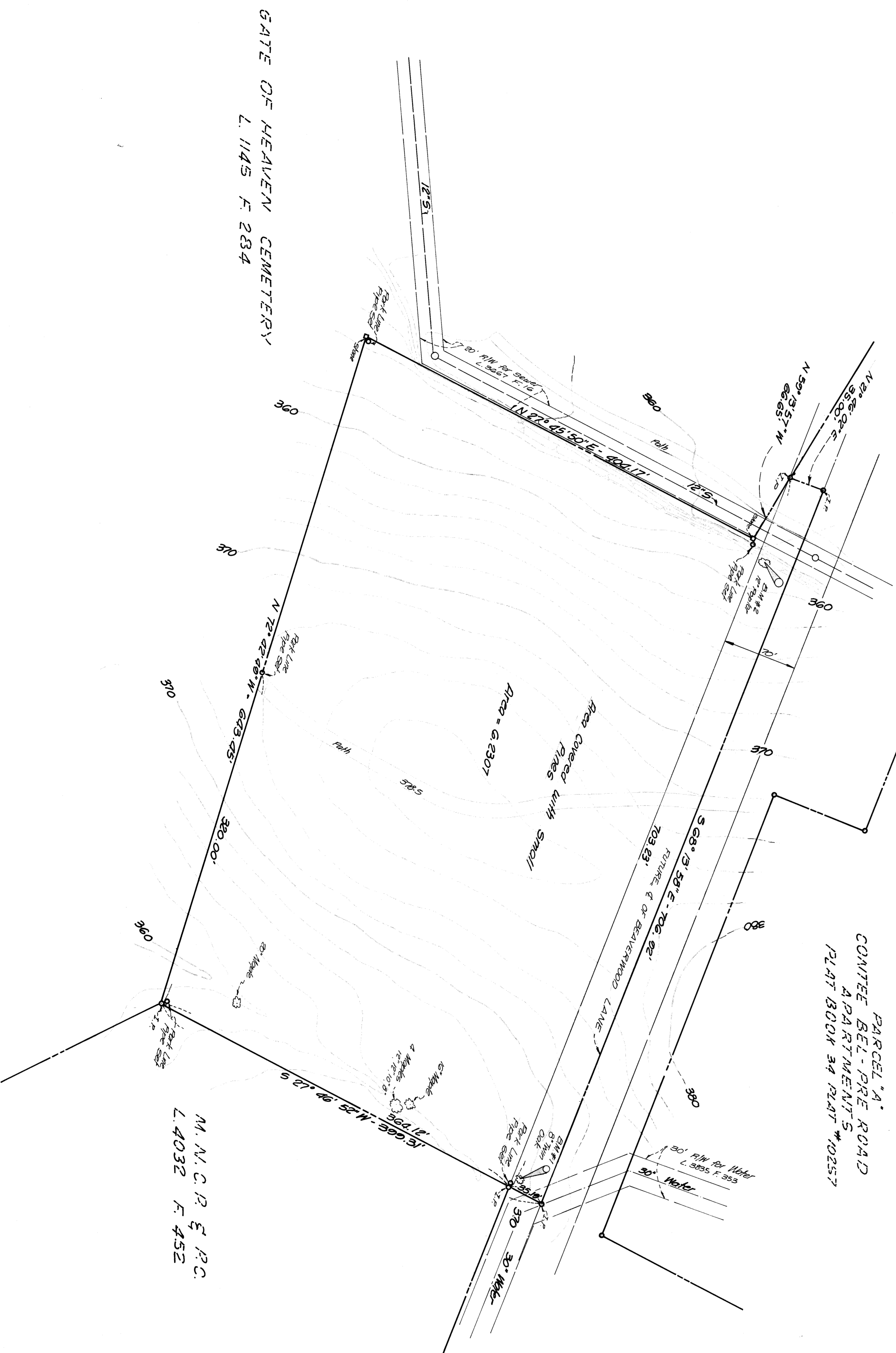
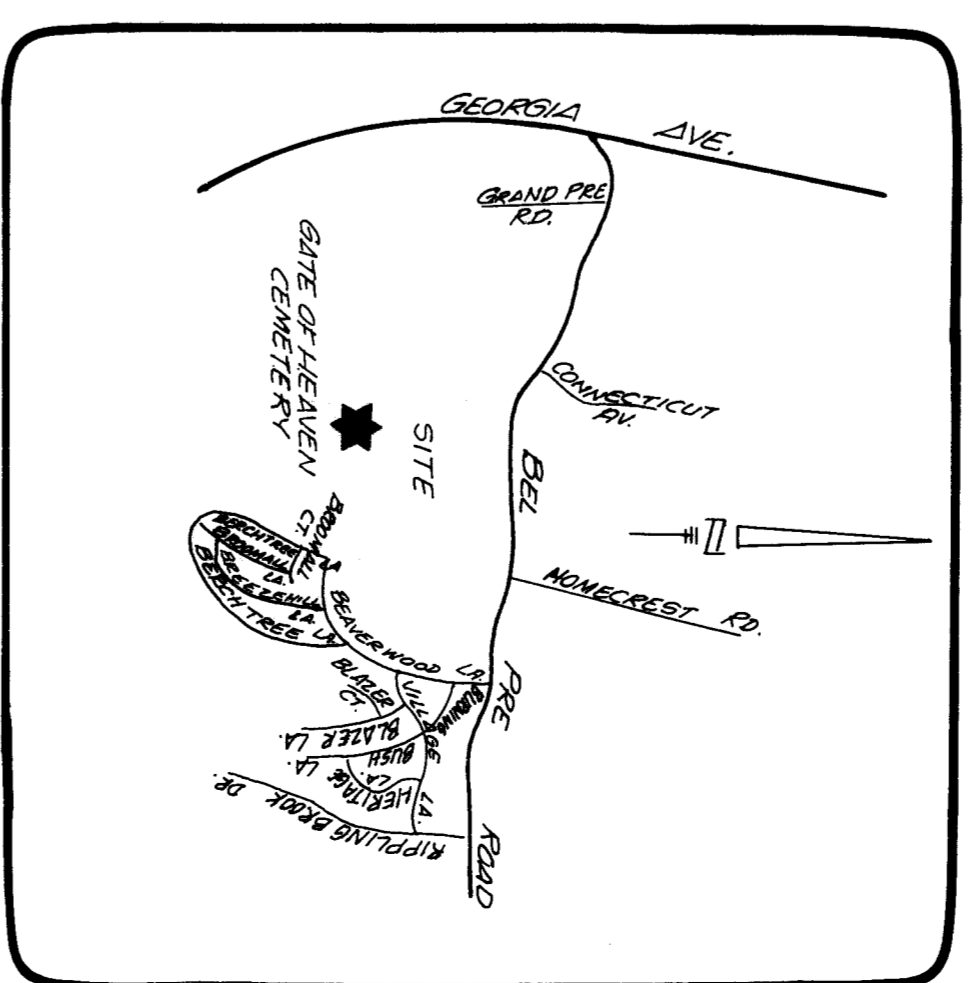

GATE OF HEAVEN CEMETERY
L. 1145 F. 284

M.N.C.P. & P.C.
L. 4032 F. 452

DATE	REVISIONS

M O A
MCA ENGINEERING CORPORATION
CONSULTING ENGINEERS
ROBINETTE HANCOCK 2889

OWNER & DEVELOPER
THE MARYLAND NATIONAL CAPITAL
PLANNING COMMISSION
P.O. BOX 900, GREAT GEORGETTA AVENUE
SILVER SPRING, MARYLAND

TOPOGRAPHIC SURVEY

STRATHMORE LOCAL PARK EXTENSION
WHEATON ELECTION DISTRICT NO. 13
MONTGOMERY COUNTY, MARYLAND

Sheet of 1	DATE Feb. 1977 SCALE 1" = 50'	JOB NUMBER 71-05E
------------------	--	-------------------------