

FLOYD E. DAVIS PROPERTY

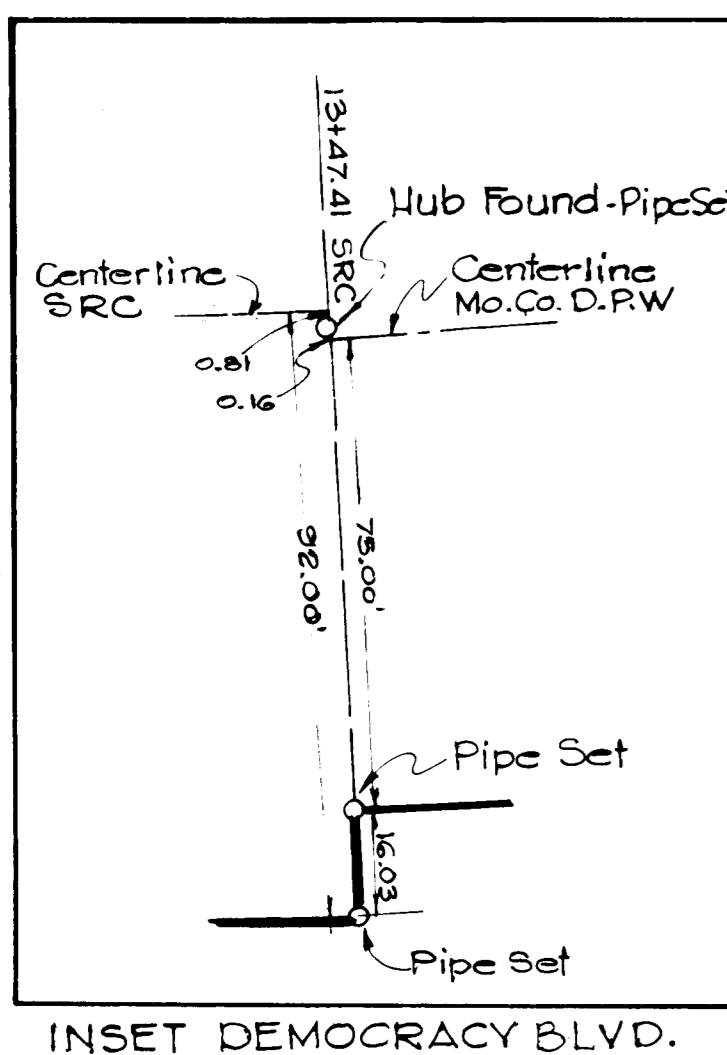
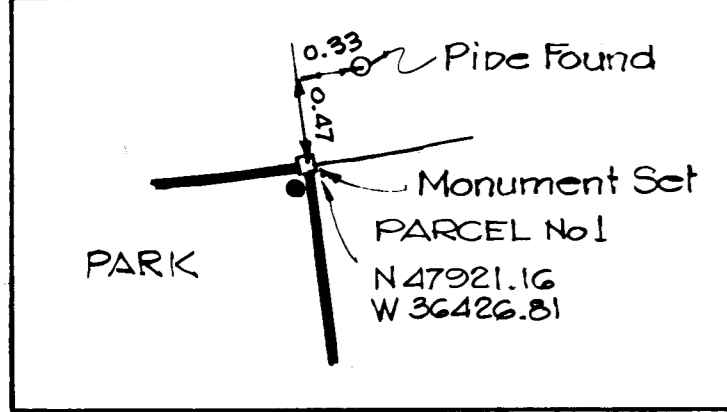
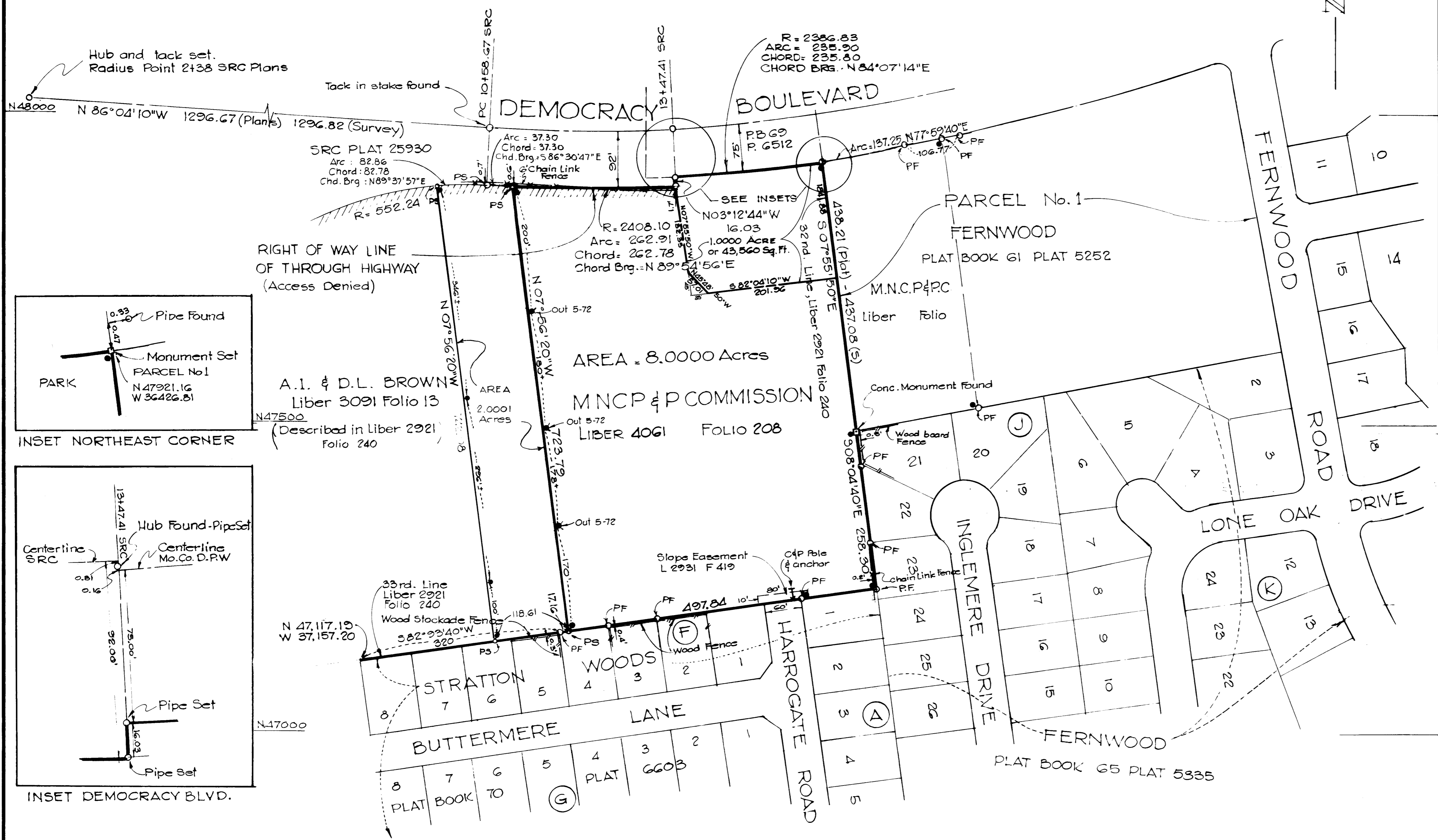

A.I. & D.L. BROWN  
Liber 3091 Folio 13  
(Described in Liber 2921)  
Folio 240

AREA = 8.0000 Acres  
M.N.C.P. COMMISSION  
LIBER 4061 FOLIO 208

Revisions (Cont.)  
5-16-72 : Two Acre Parcel Staked

KEY  
PF = Pipe Found  
PS = Pipe Set  
● = Park Post Set

**SURVEYORS CERTIFICATE**

I certify that this survey is correct and is as surveyed in the field May 1970. There are no encroachments either way across property lines except as shown.  
The Washington Suburban Sanitary Commission Datum is as established by McNeill Surveys, Inc. for Stratton Woods.

June 2, 1970

*John H. McGovern*  
JOHN H. MCGOVERN  
Registered Professional Engineer  
and Land Surveyor, Maryland # 2914

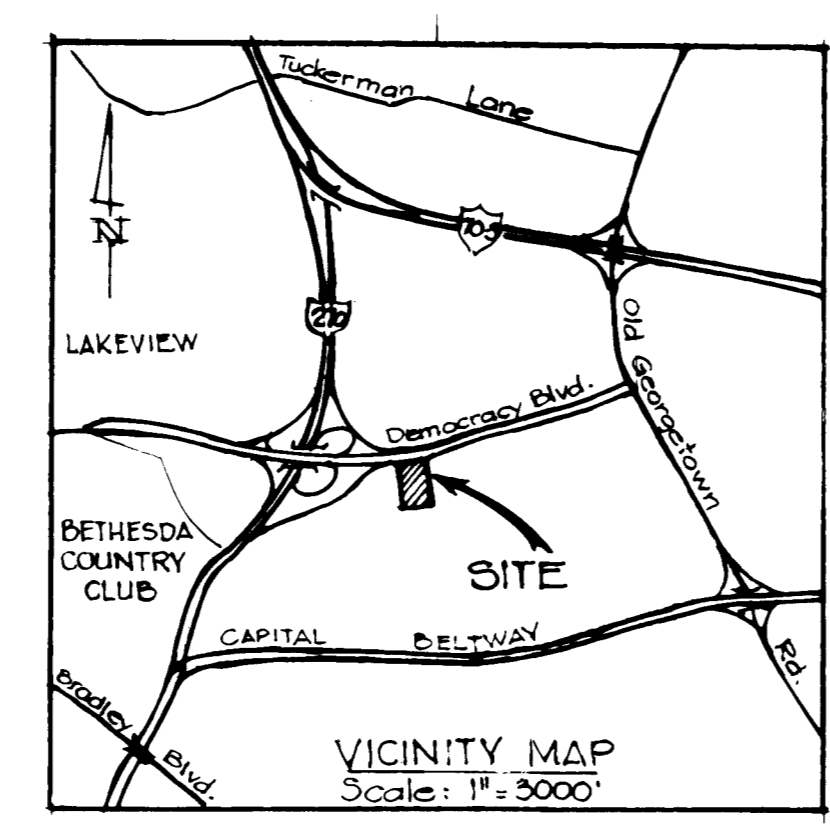

**PARK SURVEY**  
PART OF  
**A.I. AND D.L. BROWN PROPERTY**  
**GREENTREE ROAD LOCAL PARK**

SEVENTH ELECTION DISTRICT  
MONTGOMERY COUNTY, MARYLAND  
SCALE: 1" = 100' MAY, 1970  
JOHN H. MCGOVERN  
CIVIL ENGINEER AND LAND SURVEYOR  
11501 GEORGIA AVENUE WHEATON, MARYLAND 20902  
933-6558

June 4, 1970 : Pipes Found, Park Posts set on part of Parcel 1, Fernwood.  
9-25-70 : Bearing corrected on South line.  
6-4-71 : Additional 2,000+ Acres Parcel added.  
10-21-71 : M.N.C.P. & P. Commission Recording added.  
1-31-72 : One Acre Parcel Added.