

M.G.
M.G.

2-4-62 Existing house & swimming pool added.

HERMEN GREENBERG & MORTON FUNGER
Liber 2863, Folio 580
(Described by Metes & Bounds in Liber 2852, Folio 444)

Surveyor's Certificate

Thereby certify that the plan shown hereon is correct; that it is a survey of part of the lands conveyed by Bethesda-Chevy Chase Chapter, Isaac Walton League of America, Inc., to Henry O. Willier, et ux, by deed dated December 8, 1949 in Liber 1332 at Folio 237; also all of the lands as conveyed by Montgomery County, Maryland to Henry O. Willier, et ux, by deed dated May 29, 1959, in Liber 2722 at Folio 202, all being filed among the Land Records of Montgomery County, Maryland.

November 28, 1962.

Thomas G. Oyster
THOMAS G OYSTER
Registered Land Surveyor, Md #1673

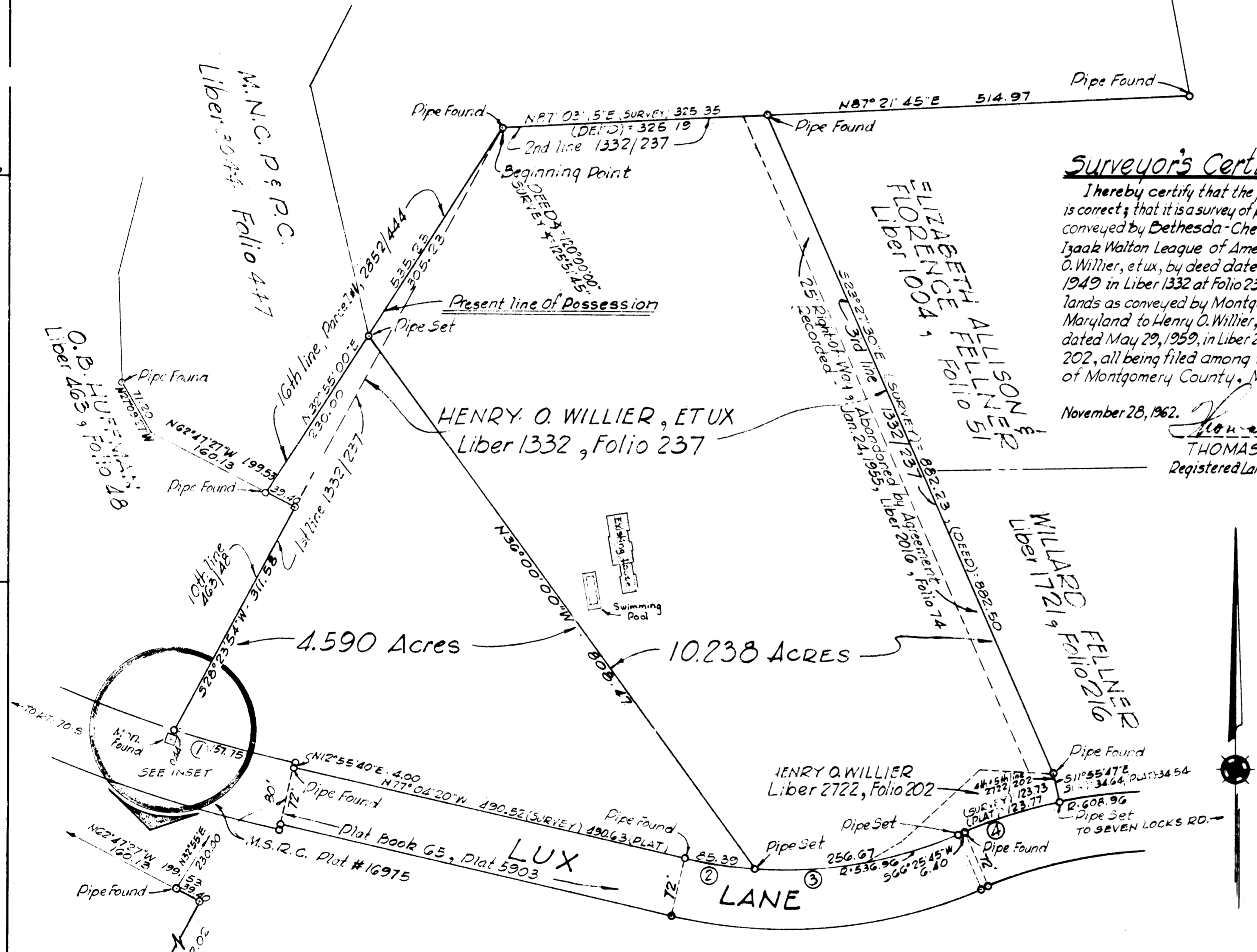

CURVE DATA

NO.	RAD.	ARC	CHORD	CH. BEARING
1	1596.92	157.75	157.67	N74°14'33"W
2	536.96	25.33	85.30	N81°37'40"W
3	536.96	256.67	254.23	S80°07'23"W
4	608.96	123.73	123.51	S72°12'59"W

**PLAT OF SURVEY
HENRY O. WILLIER PROPERTY**

MONTGOMERY COUNTY, MARYLAND
SCALE: 1"=100' NOVEMBER, 1962.

THOMAS G OYSTER & ASSOCIATES, INC.
ENGINEERS & LAND SURVEYORS
2419 REEDIE DRIVE
WHEATON, MARYLAND
TELEPHONE 949-2011

A-1-1690-A-G

TILDEN WOODS LOCAL PARK