

Plat of Survey of  
**KENNETH F. LAUGHLIN  
 PROPERTY**

MONTGOMERY COUNTY, MARYLAND

Scale: 1" = 50'

Sept, 1962

STERLING R. MADDOX & ASSOCIATES  
 Engineers & Surveyors  
 Bethesda, Maryland

ENGINEER'S CERTIFICATE

I hereby certify that I have carefully surveyed the property shown hereon, and that iron pipes are in place as shown.

Date: Oct. 3, 1962

By *Sterling R. Maddox*  
 STERLING R. MADDOX  
 Registered Land Surveyor: Md.# 529

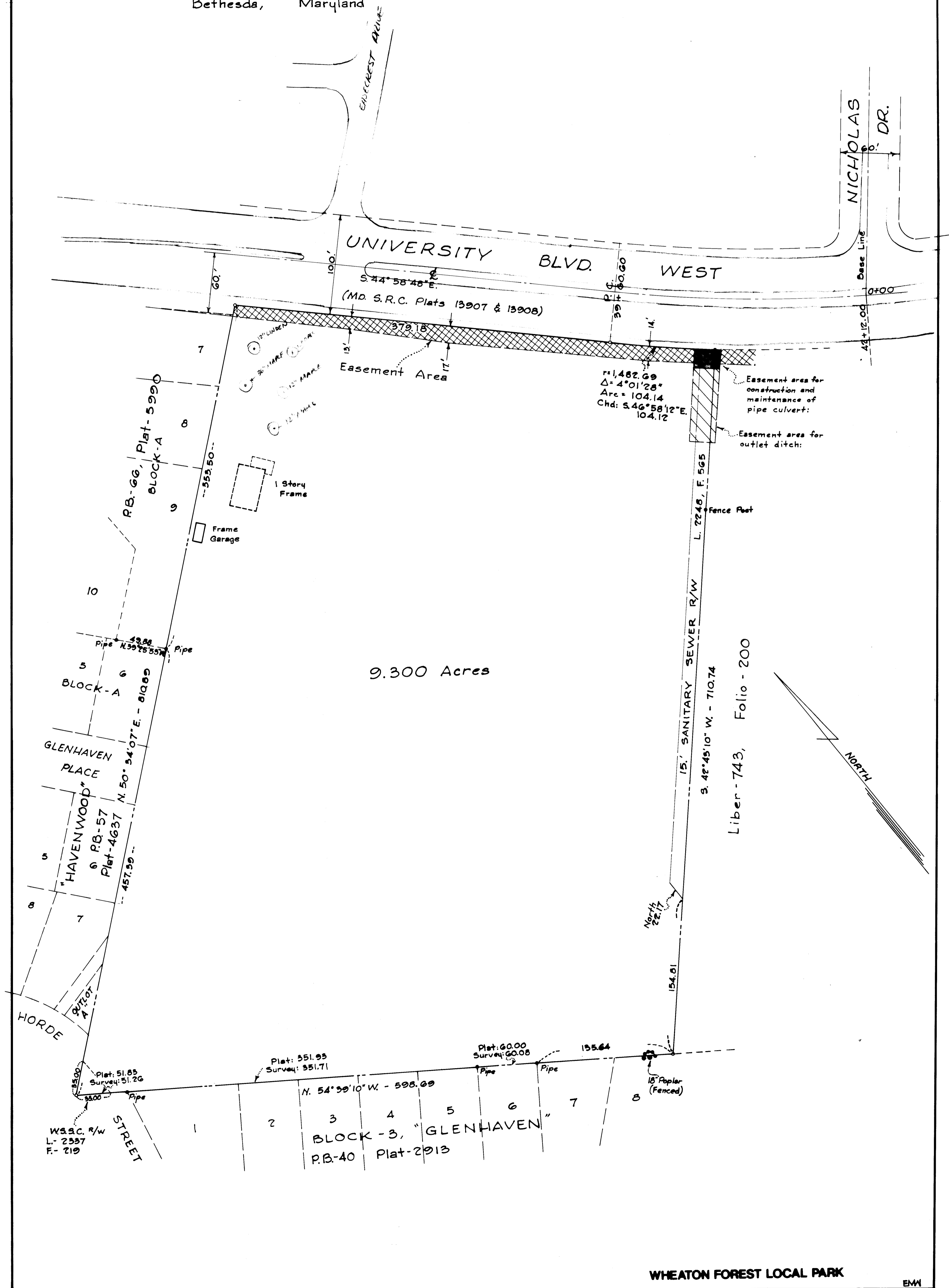

WHEATON FOREST LOCAL PARK

EMM

WHEATON FOREST B-62

228