

VICINITY MAP
1" = 3000'

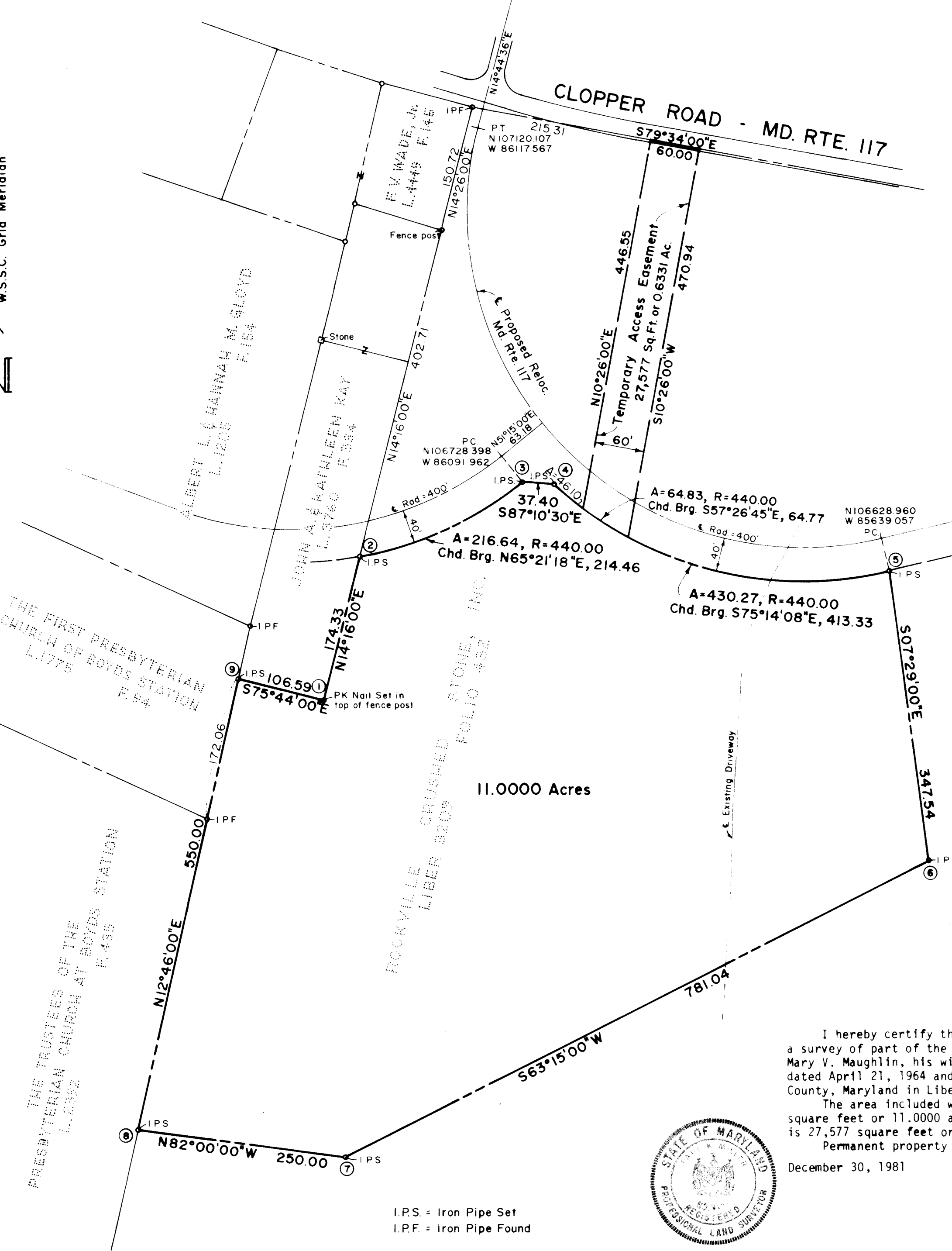

TABLE OF COORDINATES

Point No.	North	West
1	106438.826	86304.805
2	106607.776	86261.845
3	106697.202	86066.925
4	106695.359	86029.570
5	106590.025	85629.889
6	106245.444	85584.626
7	105893.898	86282.081
8	105928.691	86529.648
9	106465.094	86408.108

SURVEYOR'S CERTIFICATE

I hereby certify that the plan shown hereon is correct; that it is a survey of part of the land conveyed by James Boyd Maughlin, Jr. and Mary V. Maughlin, his wife, to Rockville Crushed Stone, Inc. by deed dated April 21, 1964 and recorded among the Land Records of Montgomery County, Maryland in Liber 3209 at Folio 432.

The area included within the bounds of this survey is 479,158 square feet or 11.0000 acres. The separate temporary access easement is 27,577 square feet or 0.6331 acres.

Permanent property corner markers are placed as indicated.

December 30, 1981

Paul K. Miller
Paul K. Miller
Professional Land Surveyor, MD. No. 9154

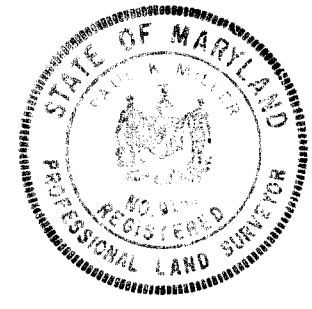

I.P.S. = Iron Pipe Set
I.P.F. = Iron Pipe Found

ALLEN, MILLER & ASSOCIATES
5020 SUNNYSIDE AVENUE, SUITE 113
BELTSVILLE, MARYLAND 20705
TELEPHONE: (301) 345-8333

CIVIL ENGINEERING LAND SURVEYING LAND PLANNING

PLAT OF SURVEY
BOYDS LOCAL PARK
PART OF ROCKVILLE CRUSHED STONE, INC. PROPERTY
DARNESTOWN (6th) ELECTION DISTRICT, MONTGOMERY COUNTY, MARYLAND

SCALE 1"=100'	DRAWING No. 1 of 1
DATE Dec., 1981	PROJECT No. 27NW15-A-1