

ENGINEERS CERTIFICATE

I hereby certify that I have carefully surveyed the property shown on this plat and that property markers have been found or set as indicated hereon.

Date: July 25, 1963 STERLING R. MADDOX & Assoc.

By: *Sterling R. Maddox*
STERLING R. MADDOX
REGISTERED LAND SURVEYOR, MD # 529

COORDINATE TABLE			
NORTH	WEST	NORTH	WEST
1	17,977.00	17,106.00	19,218.19
2	17,950.00	17,820.00	19,512.54
3	17,875.00	17,910.00	20,021.08
4	17,632.00	18,005.00	20,496.90
5	17,023.00	17,945.00	20,057.09
6	17,130.00	17,935.00	19,656.31
7	17,210.00	17,937.00	20,314.50
8	17,240.00	17,980.00	20,413.04
9	17,170.00	18,190.00	20,301.78
10	17,138.00	18,210.00	
11	17,085.00	18,190.00	19,841.92
12	17,040.00	18,205.00	18,892.50
13	17,005.00	18,275.00	19,155.26
14	16,990.00	18,448.00	18,016.11
15	16,718.00	18,610.00	18,141.95
16	16,163.00	18,770.00	18,820.01
17	16,300.00	18,822.00	18,869.98
18	17,022.00	18,897.00	18,183.18
19	17,100.00	18,915.00	17,899.85
20	17,181.00	19,000.00	17,603.44
21	17,240.00	18,998.00	17,272.94
22	17,318.00	18,880.00	17,142.89
23	17,378.00	18,858.00	17,243.05
24	17,410.00	18,897.00	17,477.56
25	17,402.00	18,002.00	17,660.84
26	17,386.10	18,071.16	

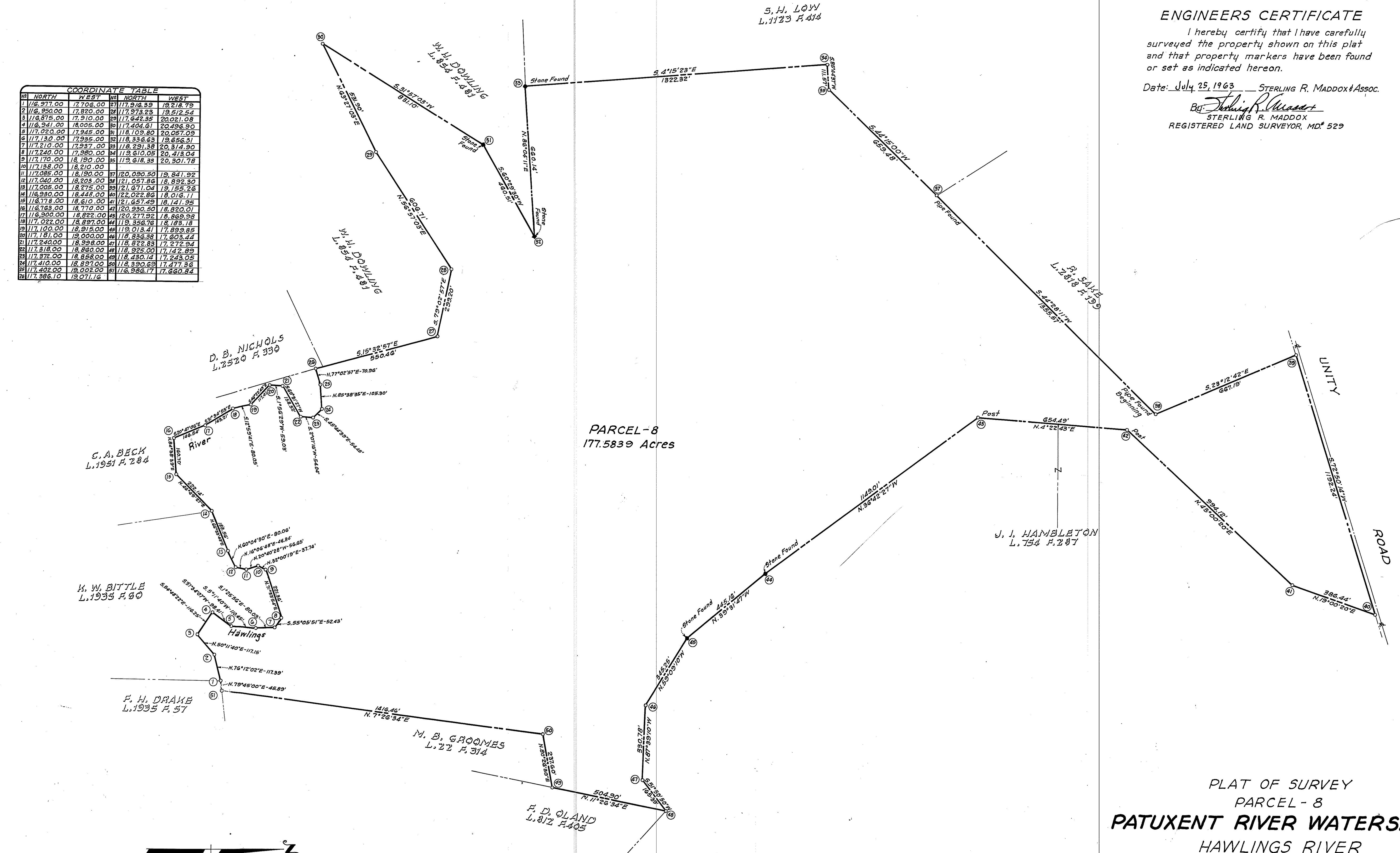

PARCEL-8
177.5839 Acres

**PLAT OF SURVEY
PARCEL - 8
PATUXENT RIVER WATERSHED
HAULINGS RIVER**

MONTGOMERY COUNTY, MARYLAND
Scale: 1"=200' July, 1963

Sterling R. Maddox & Assoc.
Engineers & Surveyors
Bethesda, Md.

**RACHEL CARSON
CONSERVATION PARK**

DEPARTMENT OF PARKS
MARYLAND NATIONAL CAPITAL PARK AND PLANNING COMMISSION