

**ENGINEERS CERTIFICATE**

I hereby certify that I have carefully surveyed the property shown on this plat and that property markers have been found or set as indicated hereon.

Date: March 9, 1965 STERLING R. MADDOX & ASSOC.

By: Sterling R. Maddox  
 STERLING R. MADDOX  
 REGISTERED LAND SURVEYOR, MD.# 529

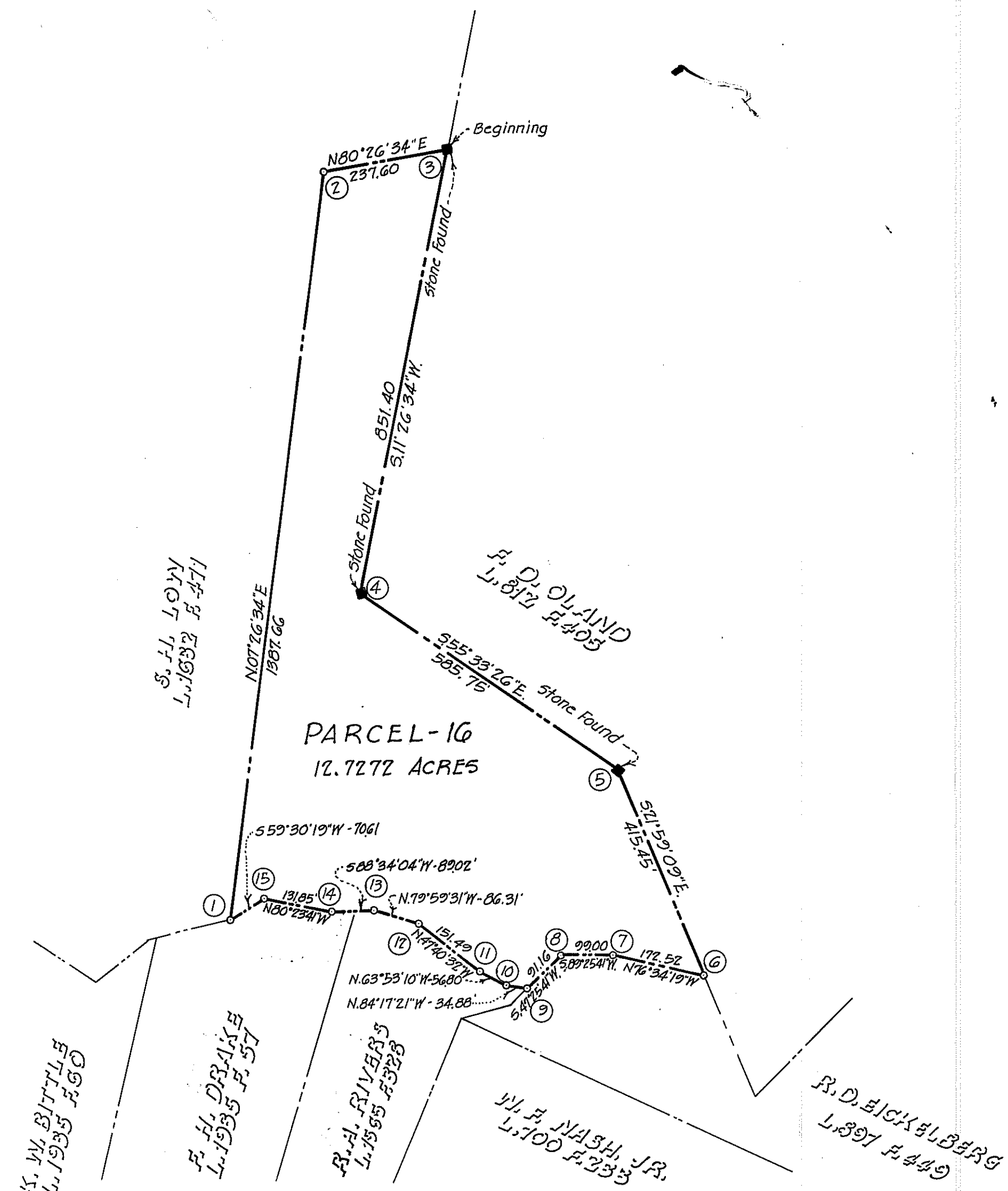

**COORDINATE TABLE**

No.	NORTH	WEST	No.	NORTH	WEST
1	116,986.17	17,660.84	9	116,896.53	17,107.30
2	118,390.69	17,477.36	10	116,860.00	17,142.01
3	118,430.14	17,243.06	11	116,885.00	17,193.01
4	117,595.66	17,411.97	12	116,987.00	17,305.01
5	117,264.37	16,928.91	13	117,002.00	17,390.01
6	116,879.13	16,773.37	14	117,000.00	17,470.01
7	116,919.19	16,941.17	15	117,022.00	17,600.01
8	116,918.20	17,040.17			



PLAT OF SURVEY  
 PARCEL-16  
**PATUXENT RIVER WATERSHED**  
 HAWLINGS RIVER

MONTGOMERY COUNTY, MARYLAND

Scale: 1"=200' March, 1965

Sterling R. Maddox & Assoc.  
 Engineers & Surveyors  
 Bethesda, Md.

**RACHEL CARSON  
 CONSERVATION PARK**  
 DEPARTMENT OF PARKS  
 MARYLAND NATIONAL CAPITAL PARK AND PLANNING COMMISSION