

**ENGINEER'S CERTIFICATE**

I hereby certify that I have carefully surveyed the property shown hereon and that property markers have been found or set as indicated.

Date: 11/22/72 STERLING R. MADDOX & ASSOC.

By: Harold M. Bradshaw  
HAROLD M. BRADSHAW  
REGISTERED LAND SURVEYOR  
MD. No 4492

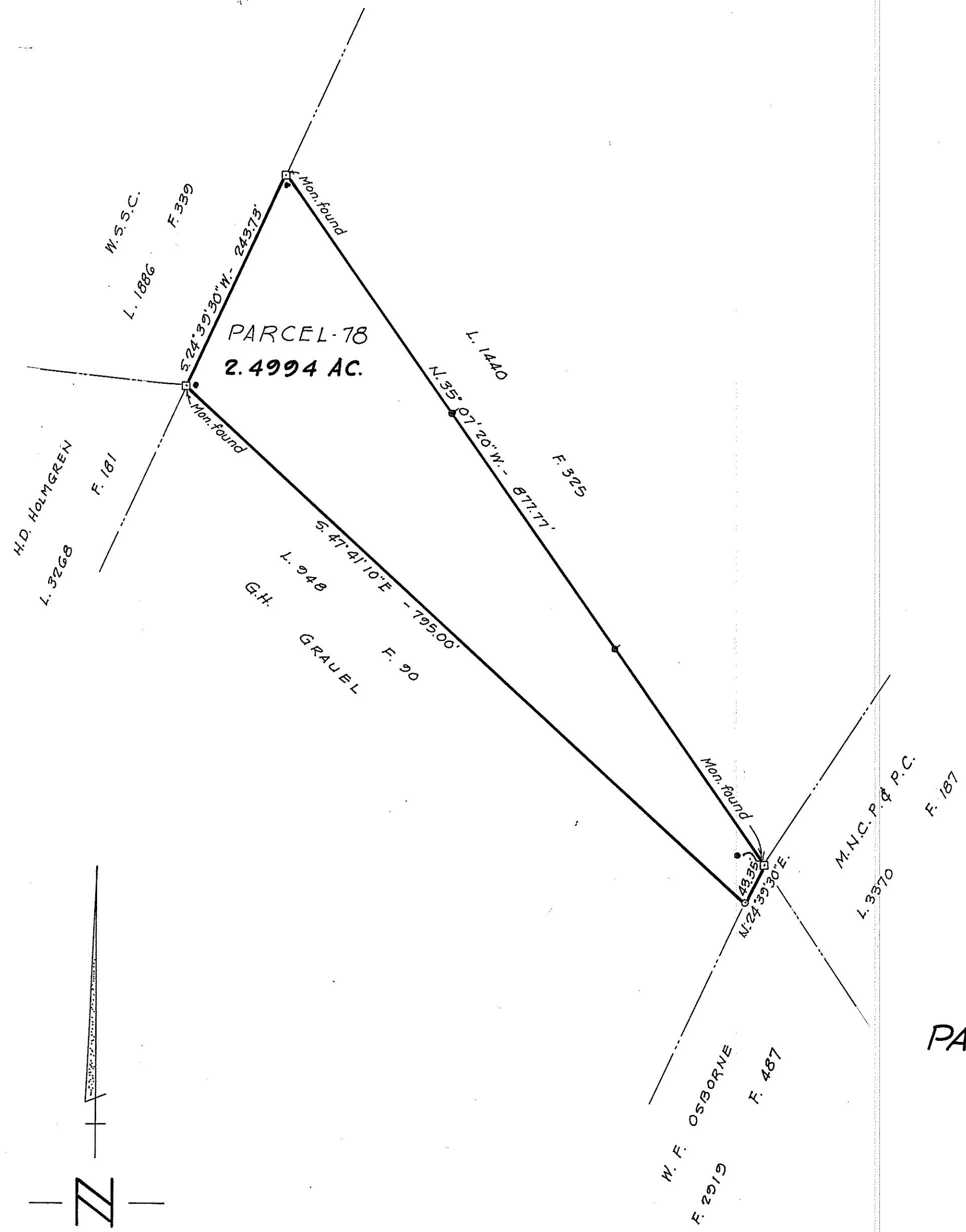

PLAT OF SURVEY  
PARCEL - 78  
**PATUXENT RIVER WATERSHED**  
HENRY S. HAAG PROPERTY  
5<sup>TH</sup> ELECTION DISTRICT  
MONTGOMERY COUNTY, M.D.  
SCALE: 1" = 100' NOVEMBER, 1972  
STERLING R. MADDOX & ASSOC.  
ENGINEERS & SURVEYORS  
BETHESDA, MARYLAND

DEPARTMENT OF PARKS  
MARYLAND NATIONAL CAPITAL PARK AND PLANNING COMMISSION