

SURVEYOR'S CERTIFICATE

I hereby certify that the plat shown hereon is correct; that it is a survey of the land conveyed by Charles Gilbert Douglas (Executor to Cecelia May Dowling), to Vernon Leroy Dowling and Marcia L. Dowling, his wife, by deed dated March 24, 1971, and recorded in Liber 4063 at Folio 780 among the Land Records of Montgomery County, Maryland; and that property corner markers have been found as shown.

Date: April 11, 1978 By: S. Ruffin Maddox, Jr.
S. Ruffin Maddox, Jr.
Reg. L.S. Md. No. 8324

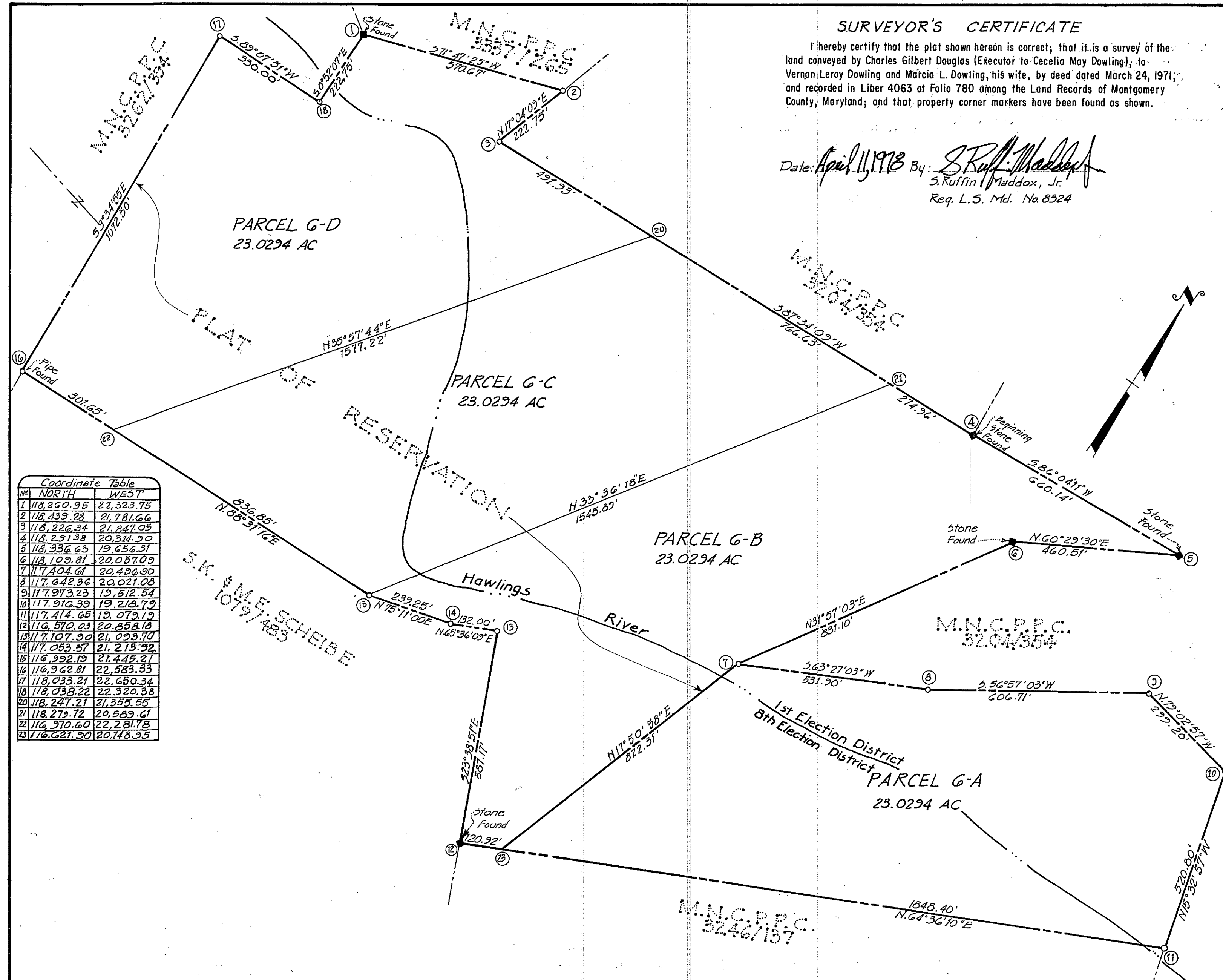

Coordinate Table

PT	NORTH	WEST
1	118,260.95	22,323.75
2	118,433.28	21,781.66
3	118,226.34	21,847.05
4	118,231.38	20,314.90
5	118,336.65	19,656.31
6	118,109.81	20,037.09
7	117,404.61	20,426.90
8	117,642.36	20,021.08
9	117,913.23	19,512.54
10	117,916.39	19,216.79
11	117,414.68	19,079.19
12	116,570.03	20,858.18
13	117,107.90	21,093.10
14	117,093.57	21,213.92
15	116,992.19	21,445.21
16	116,942.81	22,583.35
17	118,033.21	22,650.34
18	118,038.22	22,320.38
19	118,247.21	21,395.55
20	118,279.72	20,569.61
21	116,910.60	22,281.78
22	116,621.90	20,748.95

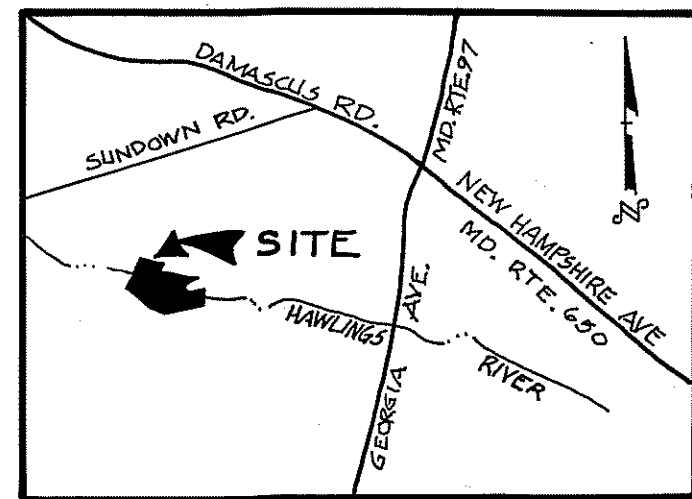

VICINITY MAP
NO SCALE

PLAT OF SURVEY
RACHEL CARSON REGIONAL PARK
PARCEL 6-A
Vernon L. & M.L. Dowling Property
Laytonville (1st) & Olney (8th) Election Districts
MONTGOMERY COUNTY, MARYLAND

Scale: 1" = 200' April, 1978

MADDOX & ASSOCIATES, INC.
ENGINEERS, PLANNERS & SURVEYORS
4701 SANGAMORE RD. BETHESDA MD.

RACHEL CARSON
CONSERVATION PARK