DIETZGEN• 158M-3 11-77 65961

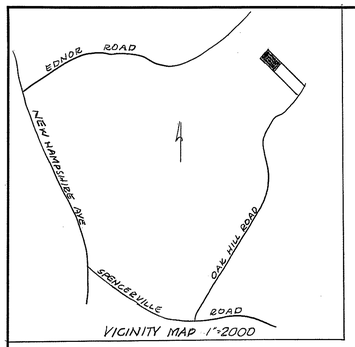

VICINITY MAP 1"=2000

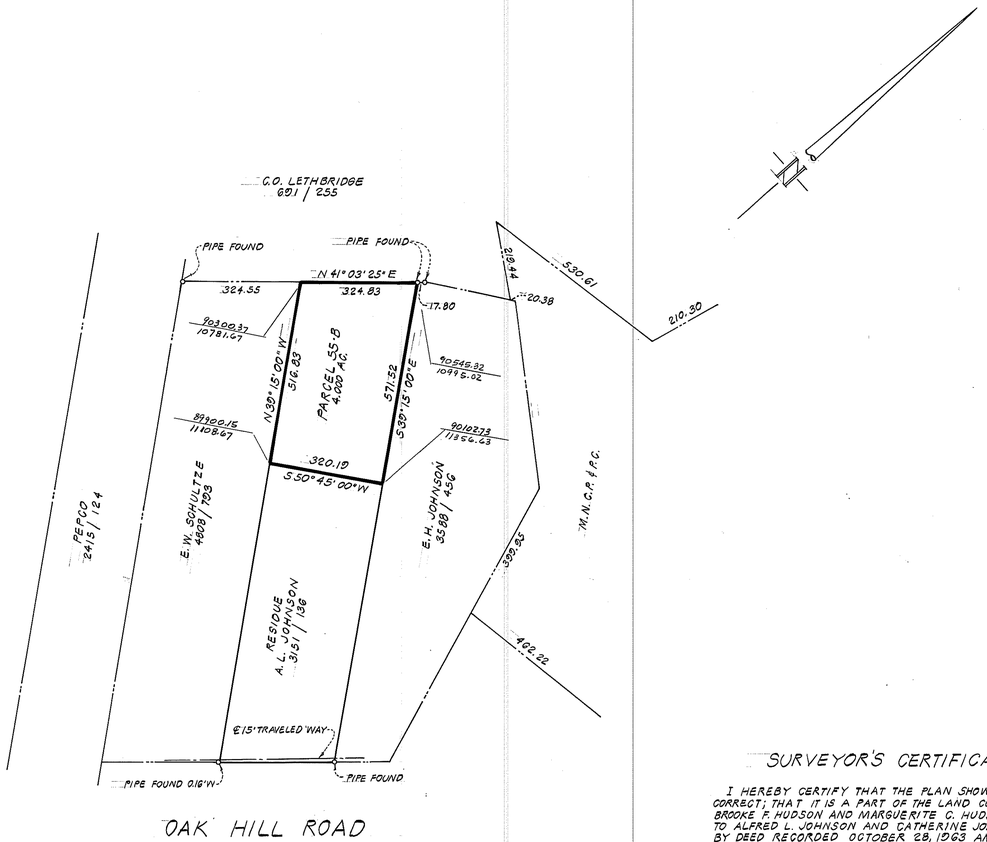

SURVEYOR'S CERTIFICATE

I HEREBY CERTIFY THAT THE PLAN SHOWN HEREON IS CORRECT; THAT IT IS A PART OF THE LAND CONVEYED BY BROOKE F. HUDSON AND MARGUERITE C. HUDSON, HIS WIFE TO ALFRED L. JOHNSON AND CATHERINE JOHNSON, HIS WIFE BY DEED RECORDED OCTOBER 28, 1963 AMONG THE LAND RECORDS OF MONTGOMERY COUNTY MARYLAND IN LIBER 3151 FOLIO 136

MAY 17, 1979

JOHN W. NEWQUIST
REGISTERED LAND SURVEYOR
MARYLAND No 4827

DATE	REVISION

SEYBOLT, GORE, NEWQUIST & BERLINSKY
CIVIL ENGINEERS & LAND SURVEYORS
1111 BONIFANT STREET
SILVER SPRING, MARYLAND 20910
589-1111 589-1112

PLAT OF SURVEY
PARCEL 55-B - PATUXENT RIVER WATERSHED
PART OF ALFRED L. & C. JOHNSON PROPERTY
COLESVILLE (5TH) ELECTION DISTRICT
MONTGOMERY COUNTY MARYLAND

DRAWING NO.	SCALE
1 OF 1	1" = 200'
DESIGNED	DATE
DRAWN PIZZA	MAY, 1979
CHECKED	

S. G. N. B. FILE NO.