

SURVEYOR'S CERTIFICATE

I HEREBY CERTIFY THAT THE PLAN SHOWN HEREON IS CORRECT; THAT IT IS A SURVEY OF PART OF THE LANDS CONVEYED BY CARIE M. OLAND TO FREDERICK D. OLAND BY DEED DATED FEBRUARY 24, 1941 AND RECORDED IN LIBER 812, FOLIO 405, AMONG THE LAND RECORDS OF MONTGOMERY COUNTY, MARYLAND; AND THAT PROPERTY CORNER MARKERS ARE IN PLACE WHERE SHOWN HEREON.

9-12-84
DATE

Harry G. Blanchard
HARRY G. BLANCHARD
PROFESSIONAL LAND SURVEYOR
MARYLAND REG. NO. 7180

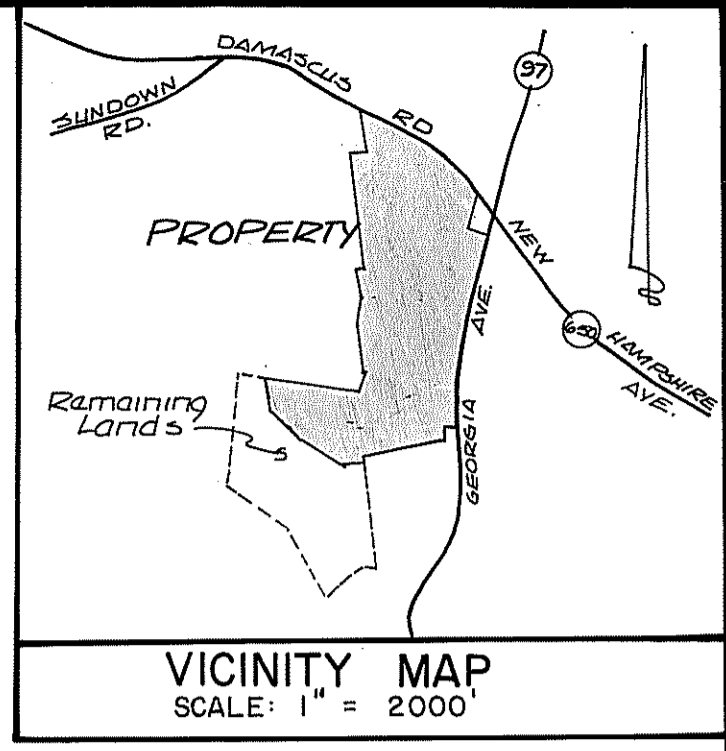

REMAINING LANDS TO BE CONVEYED
Part of F. D. OLAND
L. 812 F. 405
31.3482 AC.

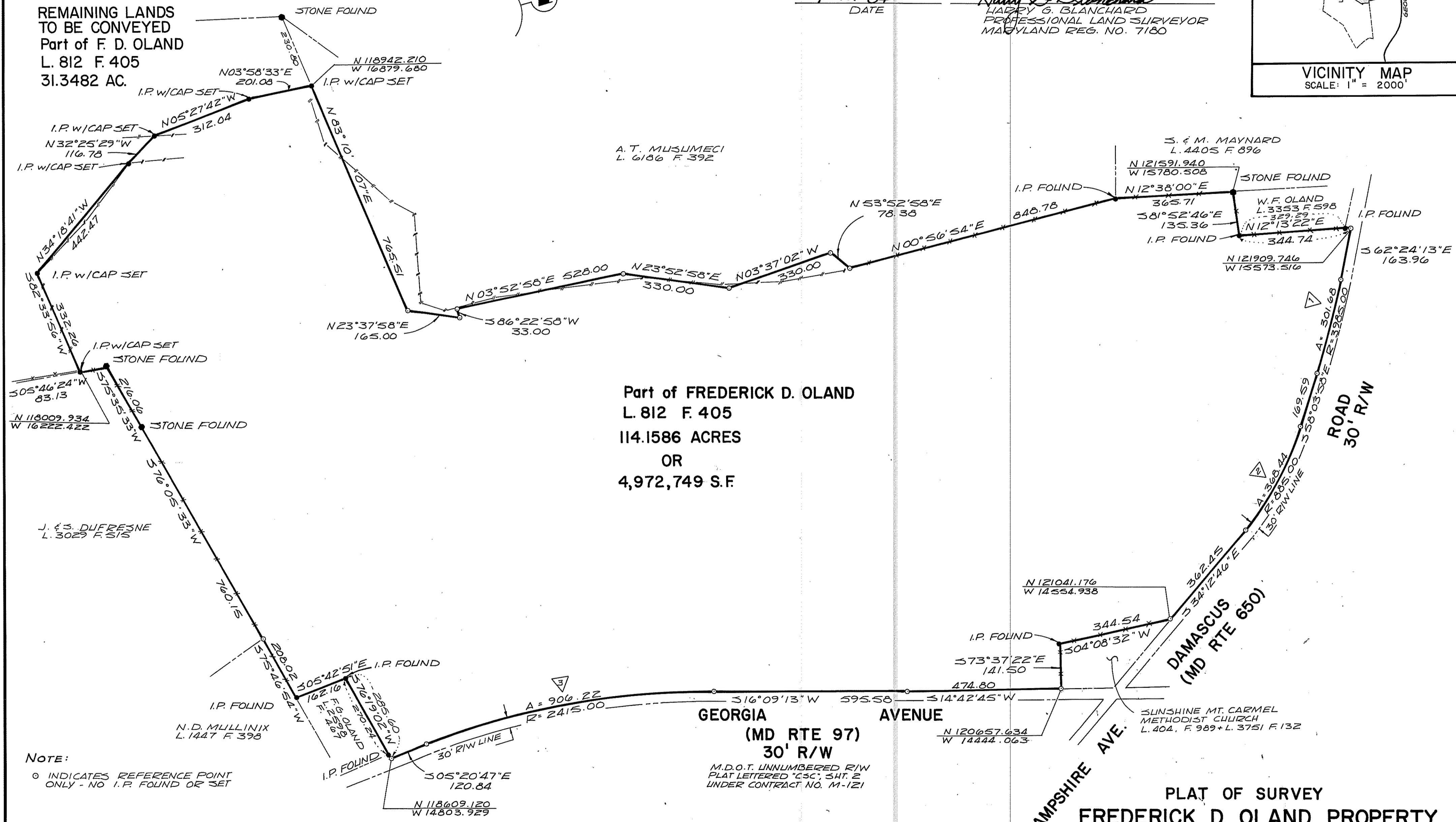

Part of FREDERICK D. OLAND
L. 812 F. 405
114.1586 ACRES
OR
4,972,749 S.F.

PLAT OF SURVEY
FREDERICK D. OLAND PROPERTY
1ST (LAYTONSVILLE) ELECTION DISTRICT
MONTGOMERY COUNTY, MARYLAND
SCALE: 1" = 200'
SEPTEMBER 1984

RACHEL CARSON
CONSERVATION PARK

SNIDER, BLANCHARD, LAUGHLAND & TACIK, INC.
SURVEYORS • ENGINEERS
LAND PLANNING CONSULTANTS

10 EAST CHURCH ST. FREDERICK, MD. 21701 (301) 662-4500
2 PROFESSIONAL DR. SUITE 216 GAITHERSBURG, MD. 20879 (301) 948-5100

CURVE DATA						
No.	Rad.	Arc.	Tan.	Δ	Chd. Brg.	Dist.
1	3985.00	301.68	150.91	04°20'15"	S60°14'06"E	301.61
2	885.00	368.44	186.93	23°51'12"	S46°08'22"E	365.79
3	2415.00	906.22	458.50	21°30'00"	S05°24'13"W	900.91