

NOTES:

- The basis of bearings for this survey is the Maryland Coordinate System, NAD83(2011), as established via the Leica Smartnet real-time GNSS network. At the time of the survey (August 2014) positions for SmartNet reference stations were adjusted to NAD83(2011), epoch 2010.00. Primary (master) reference station and local control used for this work:
Sta LOY9 - Germantown, MD N 550,272.246 E 1,236,787.086 Elev 541.52
Sta STATIC N 598,119.31 E 1,256,438.90 Elev 793
- The US Survey Foot is the unit of measurement for this survey. Distances shown hereon are ground distances.
- No title report furnished; plat is not a comprehensive record of appurtenances or encumbrances of record or in use.
- The property included in this survey is not improved with any occupied/habitable dwellings.
- Bellison Road is in use by the general public and/or local property owners and is publicly maintained.
- There are no known cemeteries on the subject property.

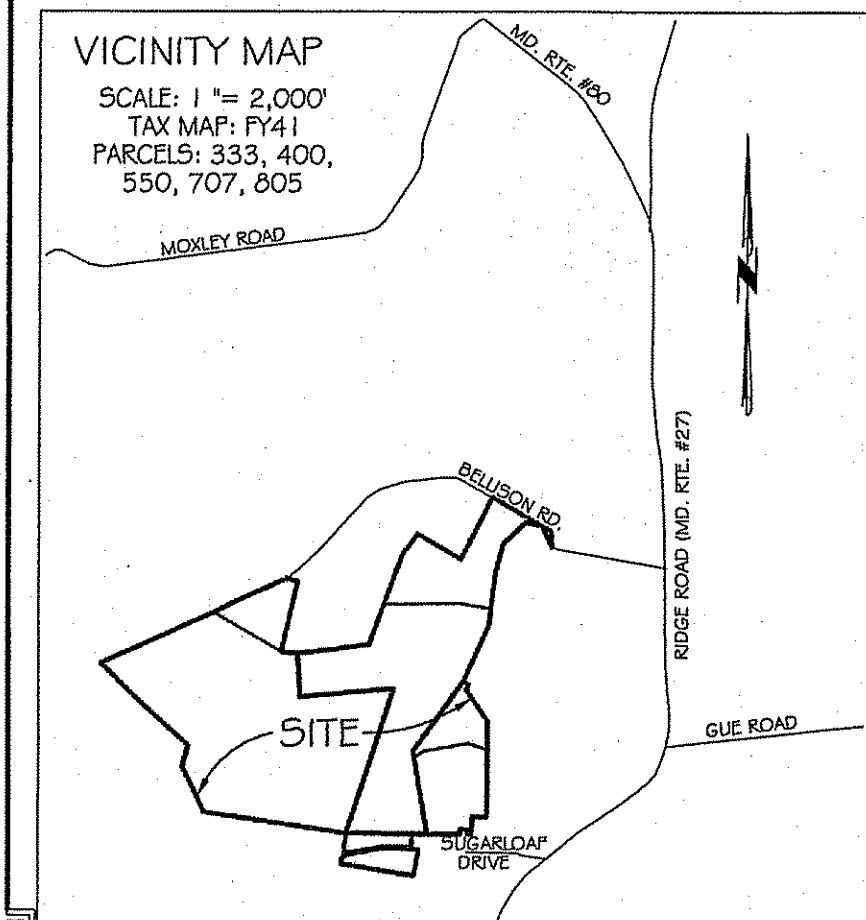

SURVEYOR'S CERTIFICATE
 The preparation of this boundary survey and the surveying work reflected on it were completed under my responsible charge, in accordance with the requirements set forth in COMAR 09.13.06.12.
 For VanMar Associates, Inc.
 Thomas L. Frazer, Jr.
 Professional Land Surveyor
 MD Registration No. 21097
 11/14/14
 Date

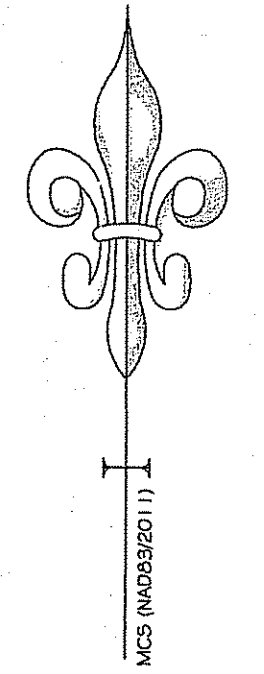
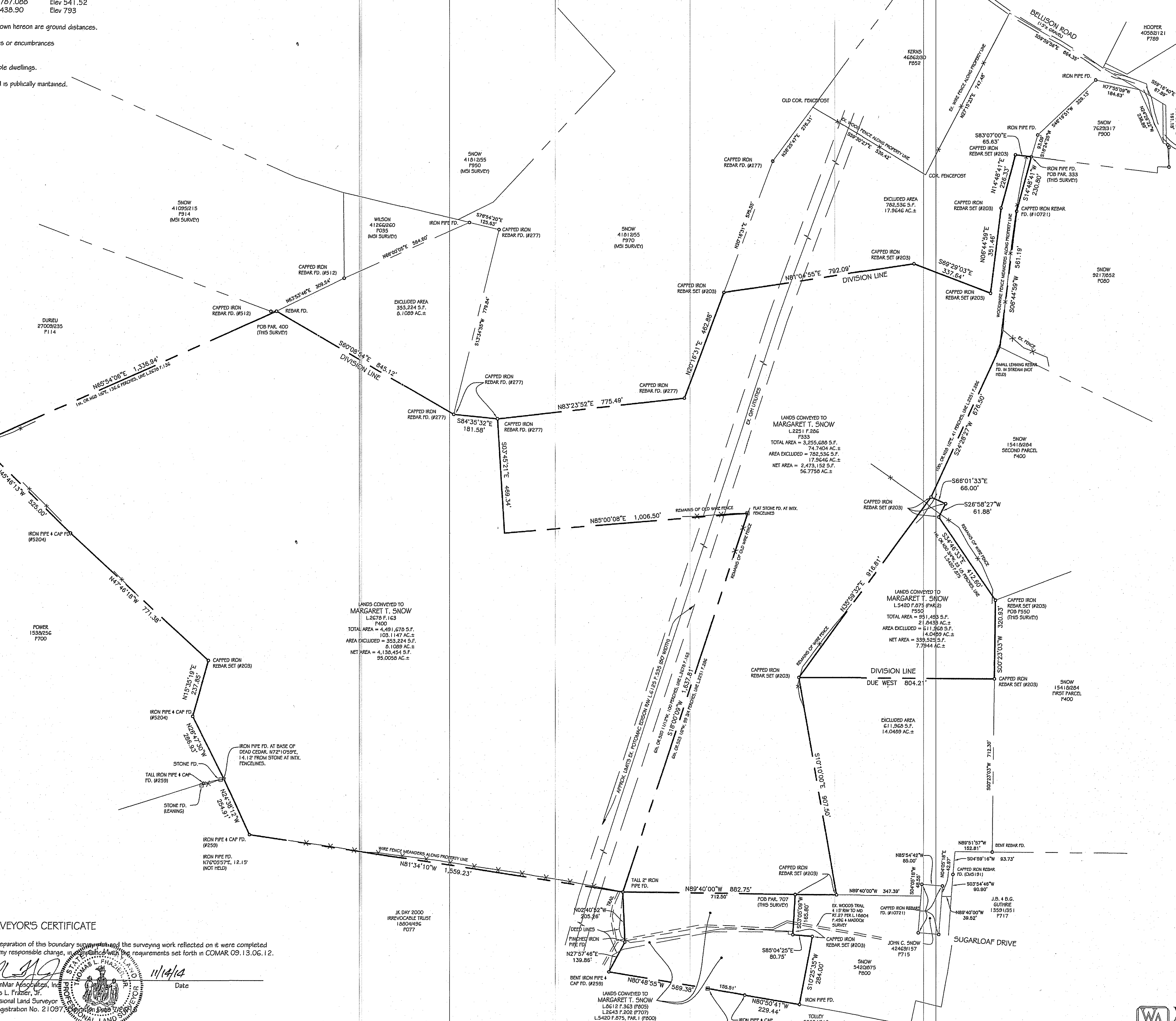

BOUNDARY SURVEY
 OF LANDS CONVEYED TO
MARGARET T. SNOW
 LIBER 2251 FOLIO 286 (PARCEL 333)
 LIBER 2678 FOLIO 163 (PARCEL 400)
 LIBER 5420 FOLIO 875 (PARCEL 550, PARCEL 800)
 LIBER 2643 FOLIO 202 (PARCEL 707)
 LIBER 8612 FOLIO 202 (PARCEL 805)
 SITUATED SOUTH OF BELLISON ROAD &
 WEST OF SUGARLOAF DRIVE
 DAMASCUS (12th) ELECTION DISTRICT
 MONTGOMERY COUNTY, MARYLAND
 SCALE: 1"=200' NOVEMBER 2014

