

PARCEL 6 UNIT 13

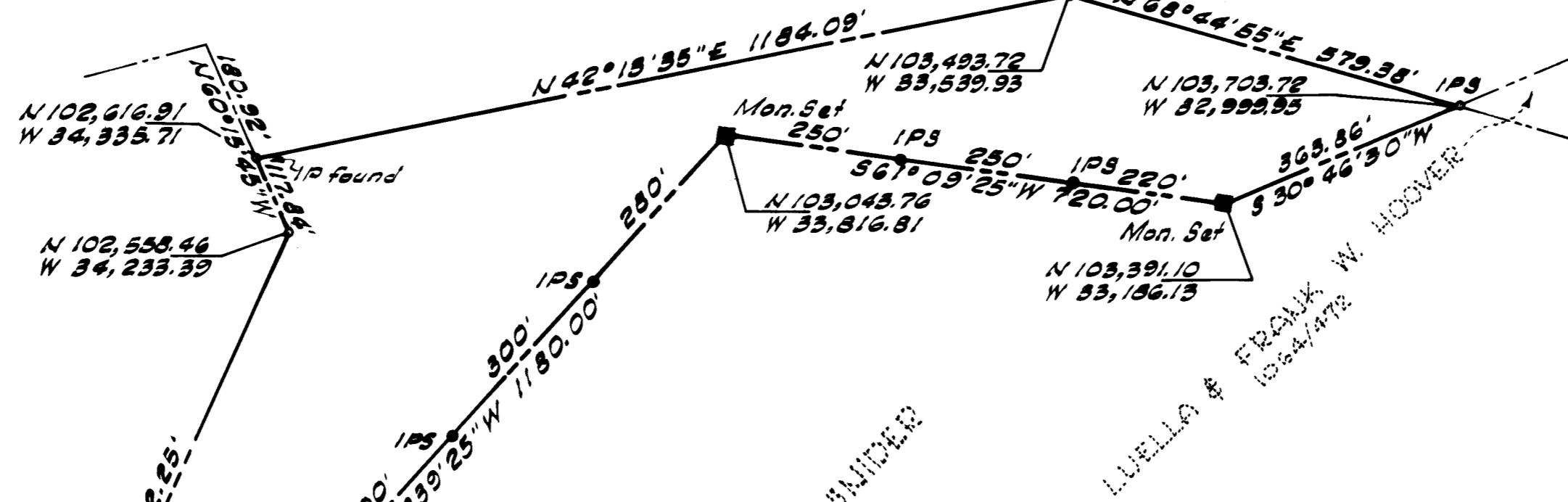

SURVEYOR'S CERTIFICATE
 I hereby certify that the property shown hereon has been accurately surveyed and that property markers have been found or set as indicated.

Joseph M. Cutsail, Jr.
JOSEPH M. CUTSAIL, JR.
 Registered Land Surveyor #3624 (Md.)

PARCEL 5
LEONARD KAPLOFF
AND SOL C. SNIDER
 LIBER 2359/FOLIO 584
 51.951 ACRES

AGRICULTURAL HISTORY FARM
SPECIAL PARK
PLAT OF SURVEY
PARCEL 5
UPPER ROCK GREEK WATERSHED
UNIT 13

MONTGOMERY COUNTY, MARYLAND
 SCALE: 1"=200' DEC. 1964
MATZ, CHILDS & ASSOCIATES
 CIVIL ENGINEERS - LAND SURVEYORS
 322 NORTH STONESTREET AVE.
 ROCKVILLE, MARYLAND
 PO 2-5533

DEPARTMENT OF PARKS
 MARYLAND NATIONAL CAPITOL PARK & PLANNING COMMISSION

SCANNED

Scanner