

FRANK W. HOOPER
1064 / 472 SET UX

P6/U13
I.R.F. N80°45'00"E 137.44'
N102°134.40'
N35°296.56'

PARCEL "D"
60.6228 AC.

SURVEYOR'S CERTIFICATE
I hereby certify that the property shown hereon has been accurately surveyed and that property markers have been found or set as indicated.
24 Aug. 1967
George W. Bushby
GEORGE W. BUSHBY
Registered Land Surveyor # 2565 (Md.)

TOTAL AREA PARCELS A, B, C & D:
251.8713 ACRES

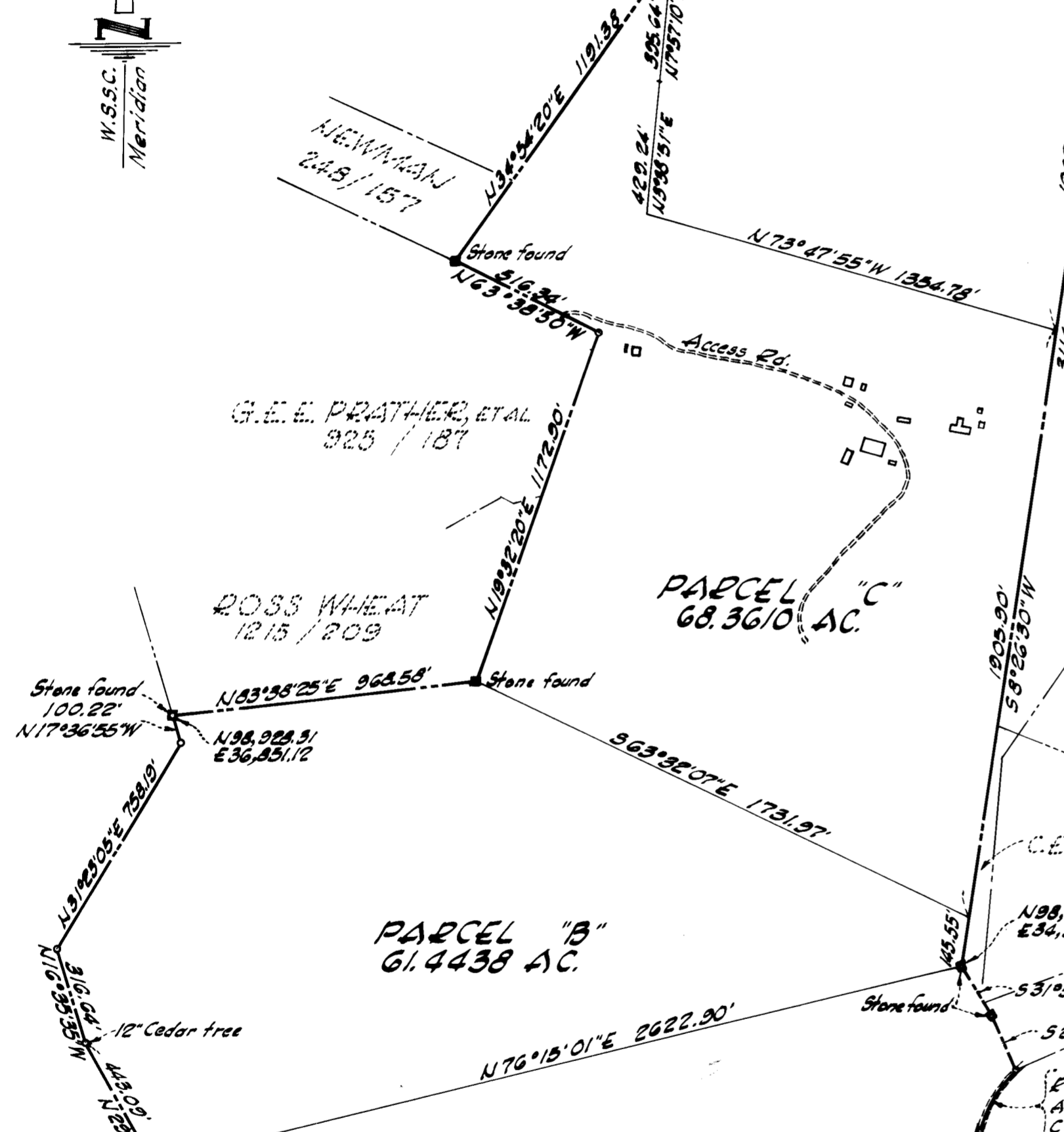

ROSS WHEAT
1215 / 209
Stone found 100.22'
N17°36'55"W
N83°58'25"E 968.58'
N98°228.91'
E36°351.12'

G.E.E. PRATHER, ET AL
925 / 187

PARCEL "C"
68.3610 AC.

PARCEL "B"
61.4438 AC.

PARCEL "A"
61.4437 AC.

C.E. & AM. NORTHROP
L. 29.37 / F. 544
N98°110.78'
E34°352.33'

Stone found
P=375.00'
A=223.40'
C=531°17'36"W 220.08'

P. MARITZMAN, ET AL
2032 / 169

MORRIS & SCHREFFLER
BUILDERS
2031 / 614

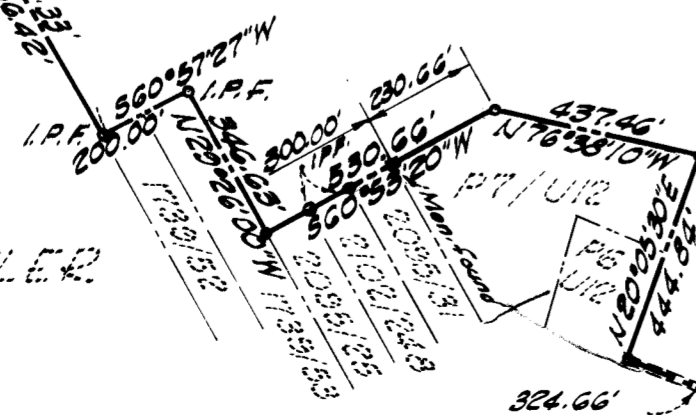

REVISED
PLAT OF SURVEY
HARRY T. & MARY C. BUSSARD
UPPER ROCK CREEK WATERSHED
PART OF UNITS 12 & 13
PARCELS A, B, C & D
MONTGOMERY COUNTY, MARYLAND

SCALE: 1" = 400' AUG. 1967
MATZ, CHILDS & ASSOCIATES
CIVIL ENGINEERS - LAND SURVEYORS
322 NORTH STONESTREET AVE.
ROCKVILLE, MARYLAND
102-5533

DEPARTMENT OF PARKS
THE MARYLAND NATIONAL CAPITAL PARK AND PLANNING COMMISSION

SCANNED