

30' R/W
MARYLAND
L. 4200
F. 565

STATE OF
MARYLAND
DEPARTMENT
OF FOREST
AND PARKS

PARCEL 3
L. 4200 - F. 675

T SCHIFFELY MILL ROAD

Existing Gravel Road

Seneca Creek

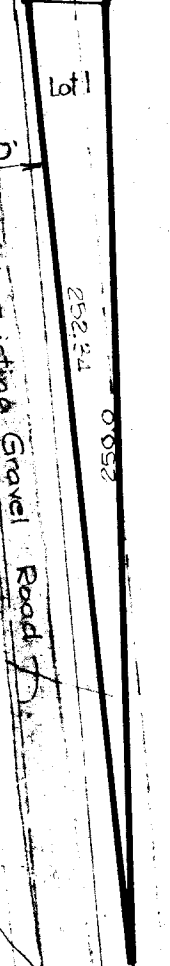
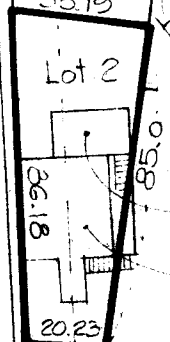
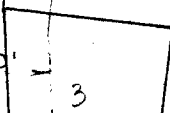

PERCO

25' Reservation

Carport

2 Story Frame House

Lots 1 & 2: Robert L. & Clara F. Mc Elroy
L. 3484 . F. 384

NOTES:

Lots Lines shown approximate only
No property points found.

Lots as recorded in Plat Book 4
as Plat No. 364.

BOUNDARY SURVEY
LOTS 1 AND 2 , BLOCK C
CAMP SENECA
SENECA COMMUNITY

MONTGOMERY COUNTY, MARYLAND
Scale: 1"=50' December, 1974
JOHN McGOVERN
Civil Engineer And Land Surveyor
2311 University Blvd. W, Wheaton, Md. 20902
933-6558