

NOTES:

- 1. Driveways, Sheds & Concrete Foundation on West side of road not shown.
Rileys Lock Road Formerly Seneca Road

2. Area:

PARCEL A : 13,263 #
 PARCEL B : 3,026 #
 Total 16,289 #

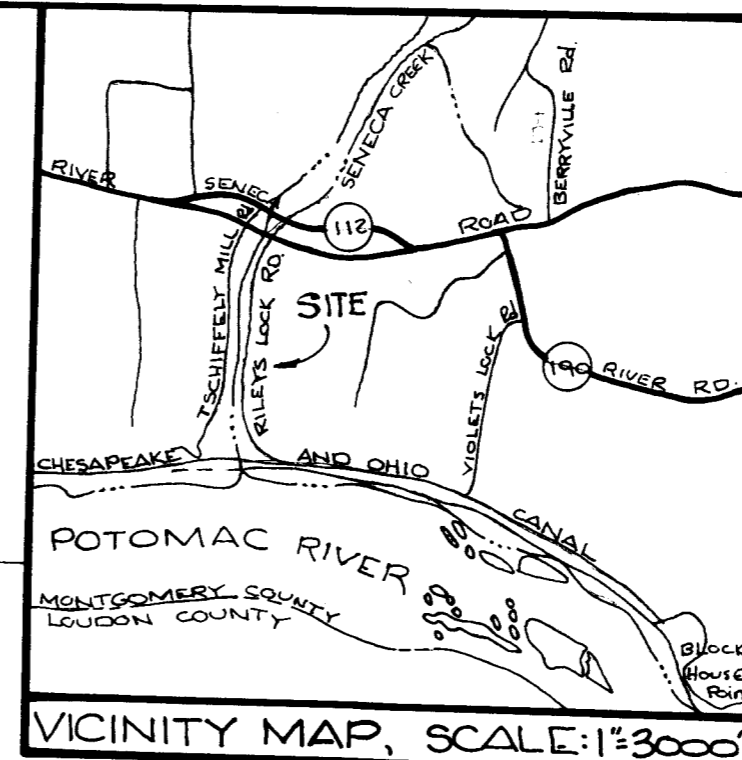

HARRY Y. & EUGENIA W. PIERPOINT
 Liber 1107 F. 38

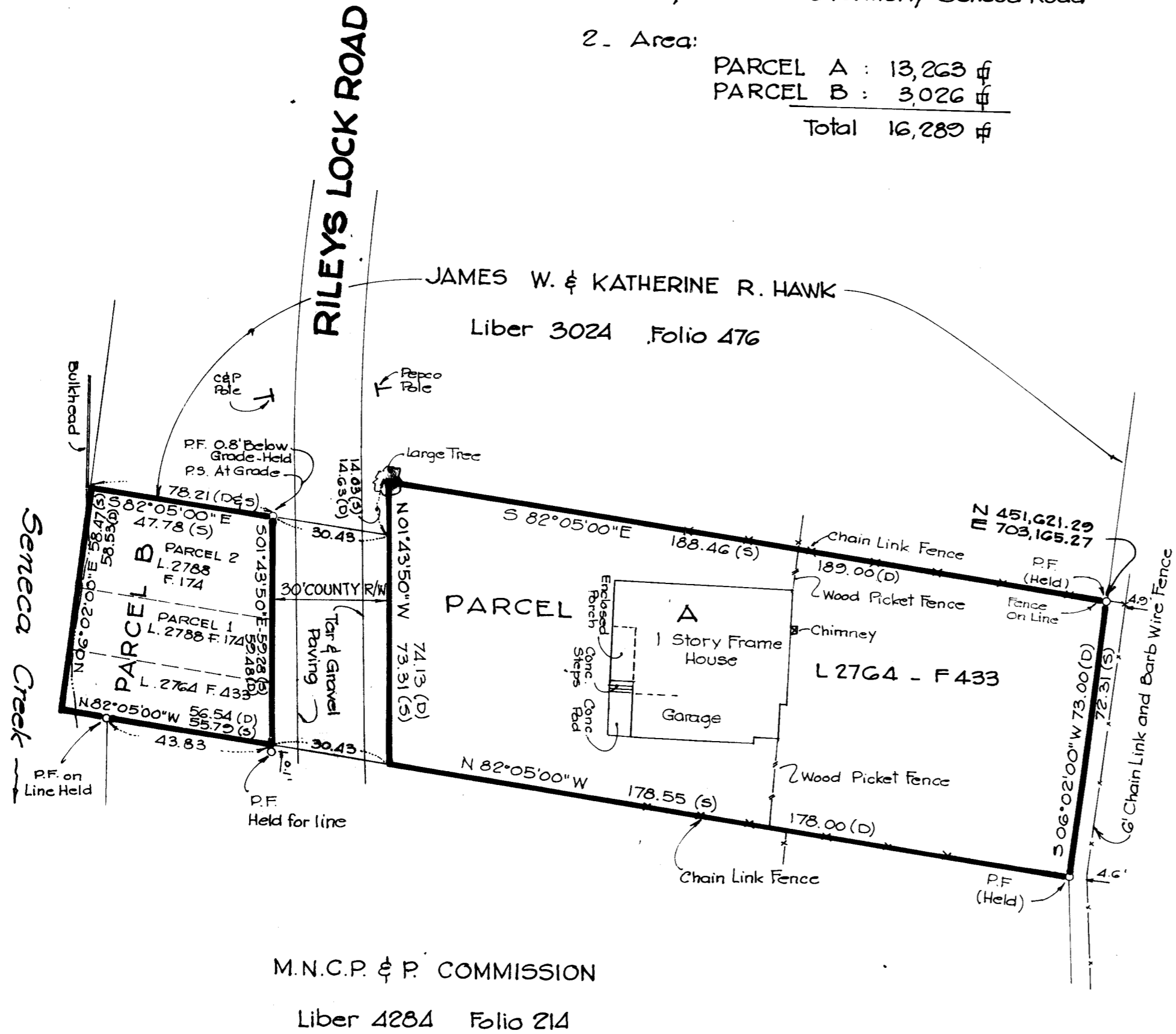

INTERNATIONAL MONETARY FUND
 Liber 3588 Folio 407

- LEGEND
- PS. = Pipe Set
 - PF. = Pipe Found
 - D. = Deed
 - S. = Survey

SURVEYOR'S CERTIFICATE

I certify that this survey is correct and is as surveyed in the field June 1974. There are no encroachment either way across property lines except as shown.

June 24, 1974

John H. McGovern
 JOHN H. Mc GOVERN
 Registered Professional Engineer
 and Land Surveyor Md.# 2914

Prepared For:
 G.S. Hilliard
 Maryland National Capital Park &
 Planning Commission.
 8757 Georgia Avenue - Suite 501
 Silver Spring, Maryland 20910
 JU 9 - 1480

BOUNDARY SURVEY

NELSON F. & KATHERINE E. ALEXANDER
SENECA COMMUNITY

ELECTION DISTRICT 6
 MONTGOMERY COUNTY, MARYLAND
 SCALE: 1" = 30'
 JUNE, 1974

JOHN H. McGOVERN
 CIVIL ENGINEER AND LAND SURVEYOR
 2311 UNIVERSITY BLVD, WEST, WHEATON, MD. 20902
 933-6558