

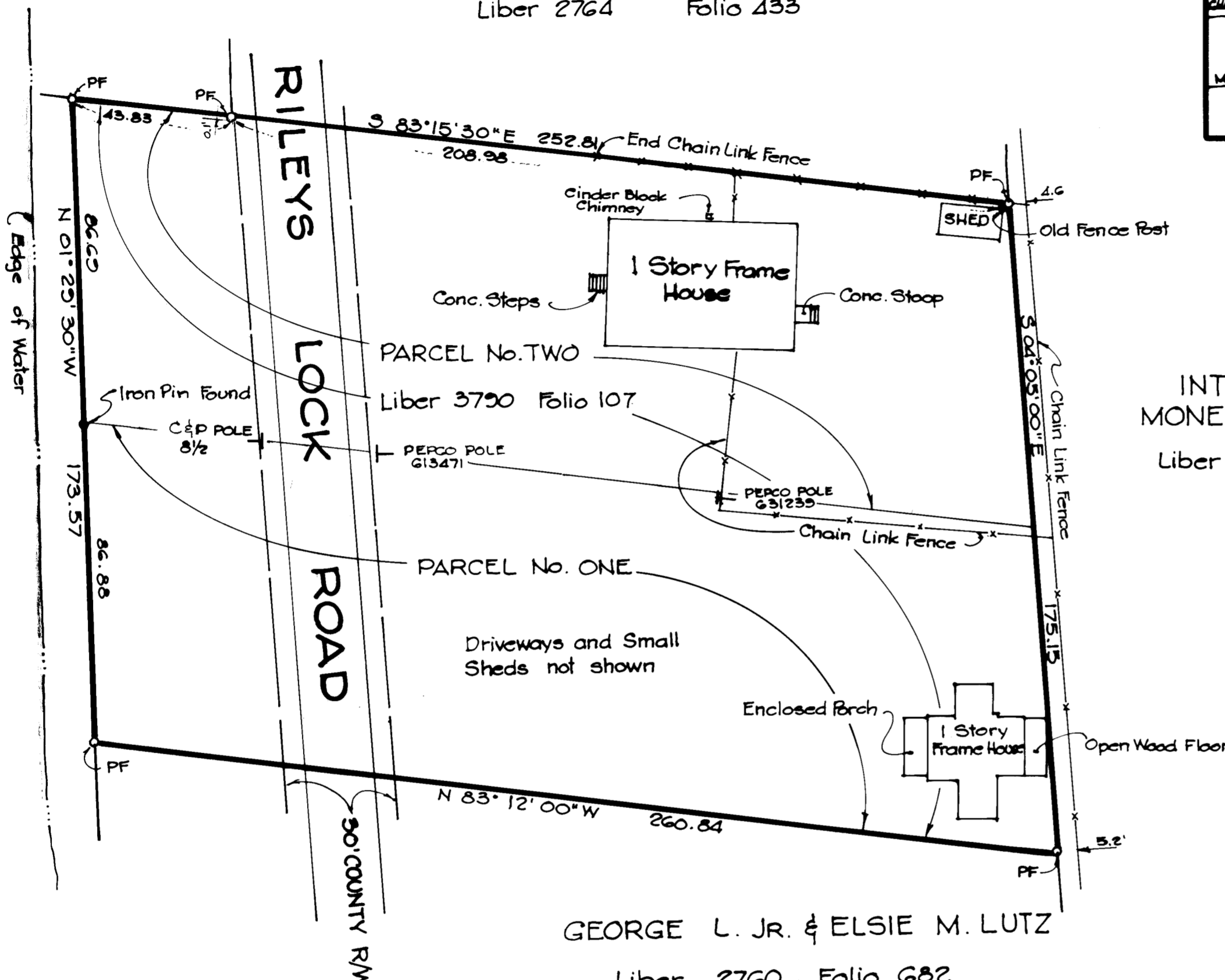

Seneca Creek



NELSON F. & KATHERINE E. ALEXANDER

Liber 2764 Folio 433

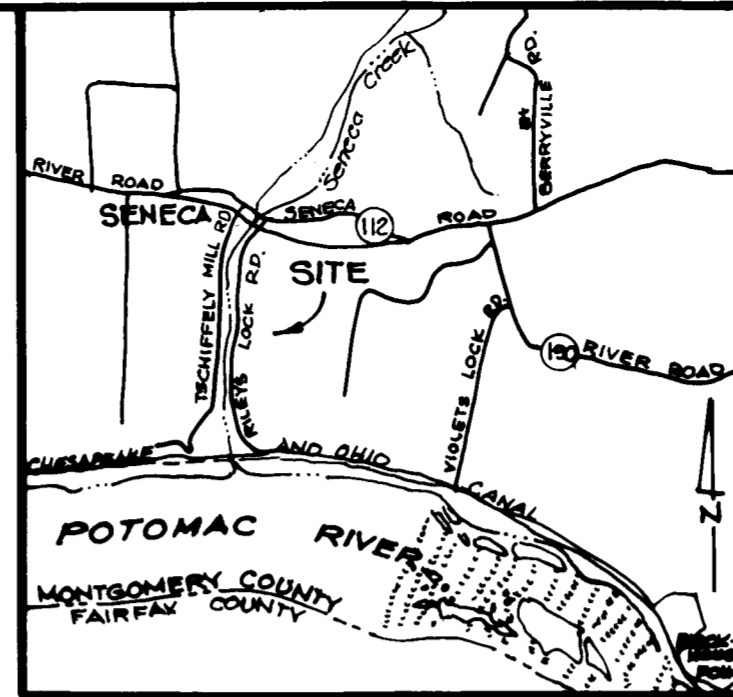

VICINITY MAP

Scale: 1"=3000'

INTERNATIONAL MONETARY FUND

Liber 3588 Folio 407

GEORGE L. JR. & ELSIE M. LUTZ

Liber 2760 - Folio 682

AREA :  
TOTAL 1.0135 Ac.  
Less Road Right of Way 0.1212 "  
REMAINING AREA 0.8923 Acres

**SURVEYOR'S CERTIFICATE**

I certify that this survey is correct and is as surveyed in the field September 1972. There are no encroachments either way across property lines except as shown.

September 27, 1972

*John H. Mc Govern*  
JOHN H. Mc GOVERN  
Registered Professional Engineer  
and Land Surveyor Md. # 2914



SENECA COMMUNITY SPECIAL PARK

**BOUNDARY SURVEY**  
**SENECA STATE PARK**  
**HARRY L. AND E.R. HILL PROPERTY**

ELECTION DISTRICT G  
MONTGOMERY COUNTY, MARYLAND  
SCALE: 1"=30' SEPTEMBER, 1972

**JOHN H. Mc GOVERN**  
CIVIL ENGINEER AND LAND SURVEYOR  
11501 GEORGIA AVENUE, WHEATON, MARYLAND, 20902  
933-6558

9-28-72 :Vicinity Map added.