

N 451,000
E 702,600
N 450,800

STATE of MARYLAND
Dept. of Forests & Parks
Parcel 3
Centerline of Way,
L 4200 - F 675
30' Right
S 17° 32' 25" W 156.19
Existing
S 22° 45' W 270.00

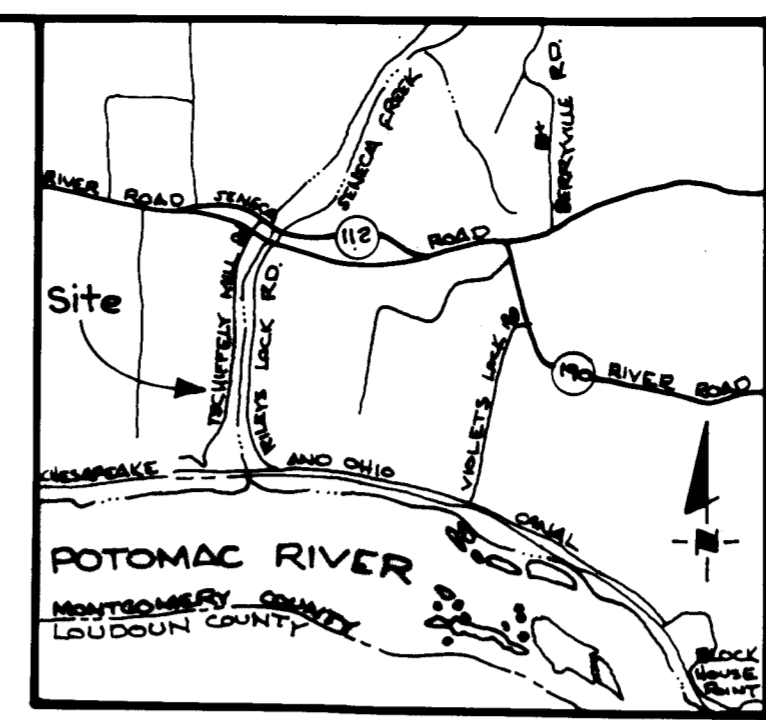
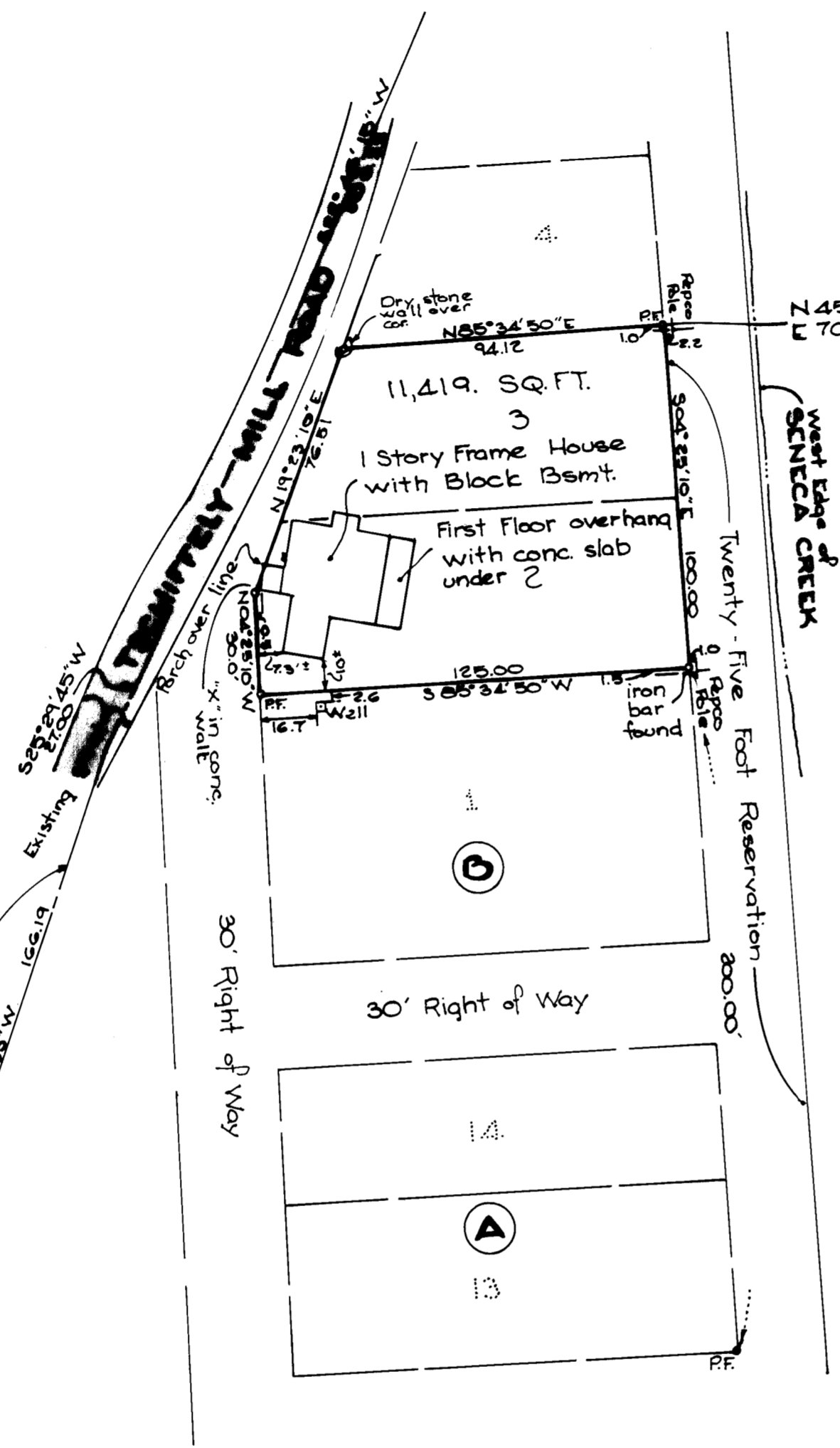

VICINITY MAP
Scale: 1" = 3000'

- NOTES:**
- 1- Lots As Recorded in Plat Book 4 As Plat No. 364
 - 2- Owners: Leo. F. And Helen M. Chrobot Liber 2484 - Folio 388
 - 3- Driveway, walks, walls, sheds, and tank not shown.

SURVEYORS CERTIFICATE

I certify that this survey is correct and is as surveyed in the field December 1972. There are no encroachments either way across property lines except as shown.

December 28, 1972

JOHN H. McGOVERN
Registered Professional Engineer
and Land Surveyor Md. # 2914

**BOUNDARY SURVEY
SENECA COMMUNITY
LOTS 2 & 3 BLOCK-B, CAMP SENECA**

ELECTION DISTRICT 3
MONTGOMERY COUNTY, MARYLAND
SCALE: 1" = 40' DECEMBER, 1972

JOHN H. McGOVERN
CIVIL ENGINEER AND LAND SURVEYOR
11501 GEORGIA AVENUE, WHEATON, MARYLAND, 20902
933-6558

SPECIAL PARK