

NOTE: 1. Lots as shown are as recorded in Plat Book 24 on Plat No. 1532
 2. Rileys Lock Road formerly Seneca Lock Road.

N451,000

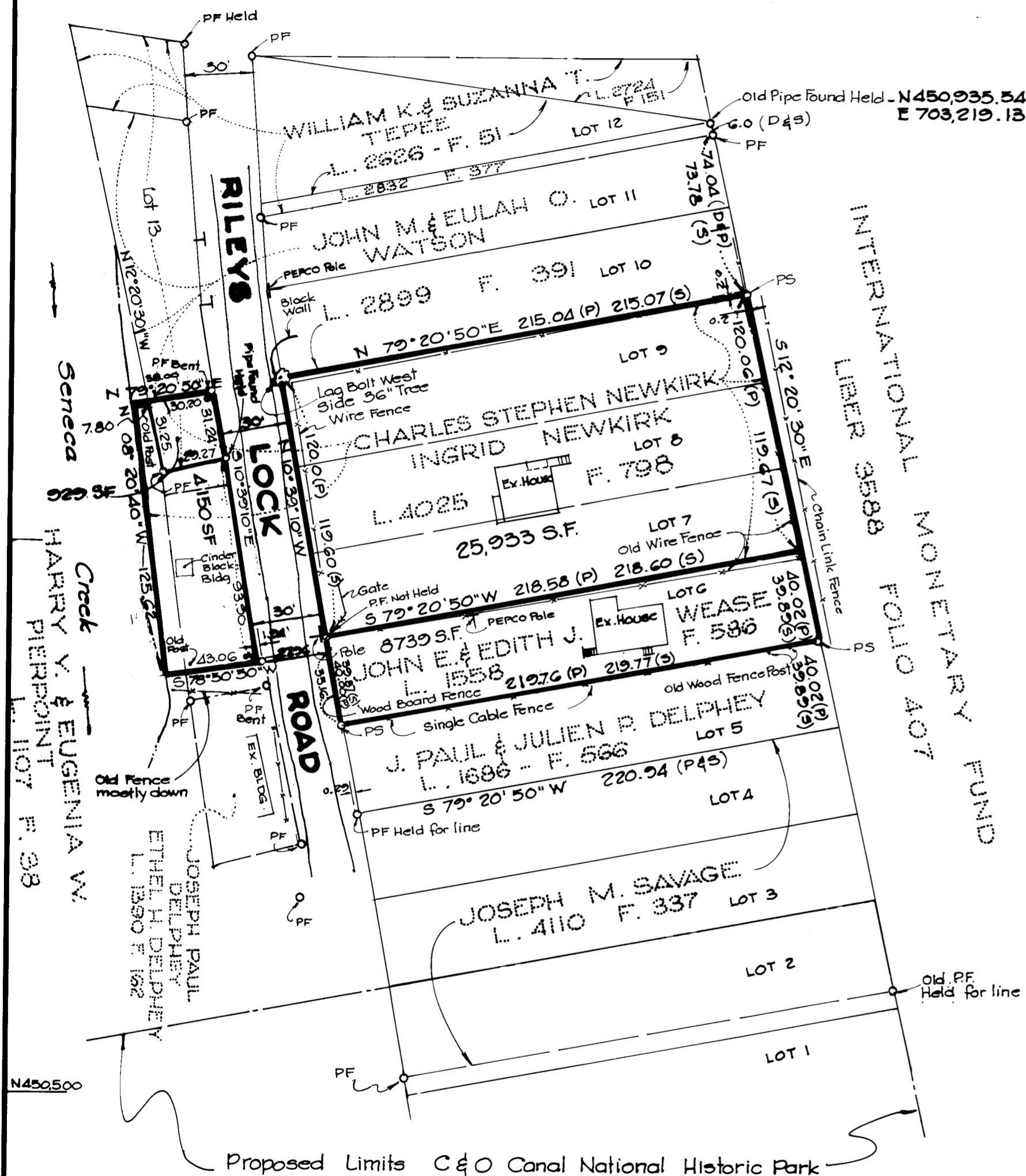

N450,500

E703,900
 N
 State

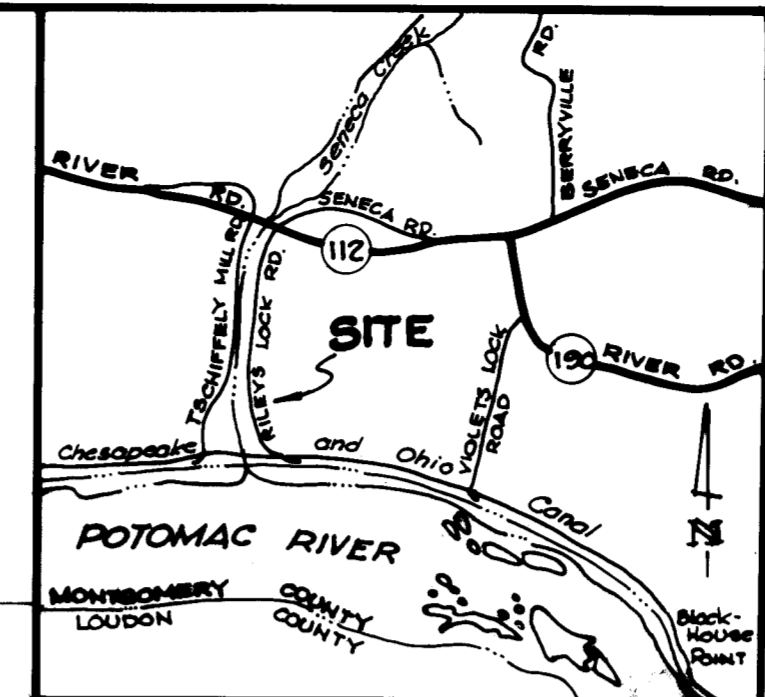

VICINITY MAP
 Scale: 1" = 3000'

SURVEYOR'S CERTIFICATE

I certify that this survey of lots 6 to 9, and part of Lot 13 and adjacent parcels is correct and is as surveyed in the field June, 1973. There are no encroachments either way across property lines except as shown.

June 9, 1973

John H. Mc Govern
 JOHN H. Mc GOVERN
 Registered Professional Engineer
 and Land Surveyor, Md. # 2014

**BOUNDARY SURVEY
 SENECA COMMUNITY**

A.R. SELBYS SUBDIVISION
 ELECTION DISTRICT 6
 MONTGOMERY COUNTY, MARYLAND
 SCALE: 1" = 50'
 JUNE, 1973

JOHN H. Mc GOVERN
 CIVIL ENGINEER AND LAND SURVEYOR
 11501 GEORGIA AVENUE, WHEATON, MARYLAND, 20902
 933-6558

Prepared for: G.S. Hilliard
 Maryland National Capital
 Park and Planning Commission
 8757 Georgia Avenue Suite 501
 Silver Spring, Md. 20910
 JU 9-1480

LEGEND:
 P.F. = Pipe Found
 ● = Park Post Set
 P.S. = Pipe Set