

450,750

450,750

703,000

450,250

450,250

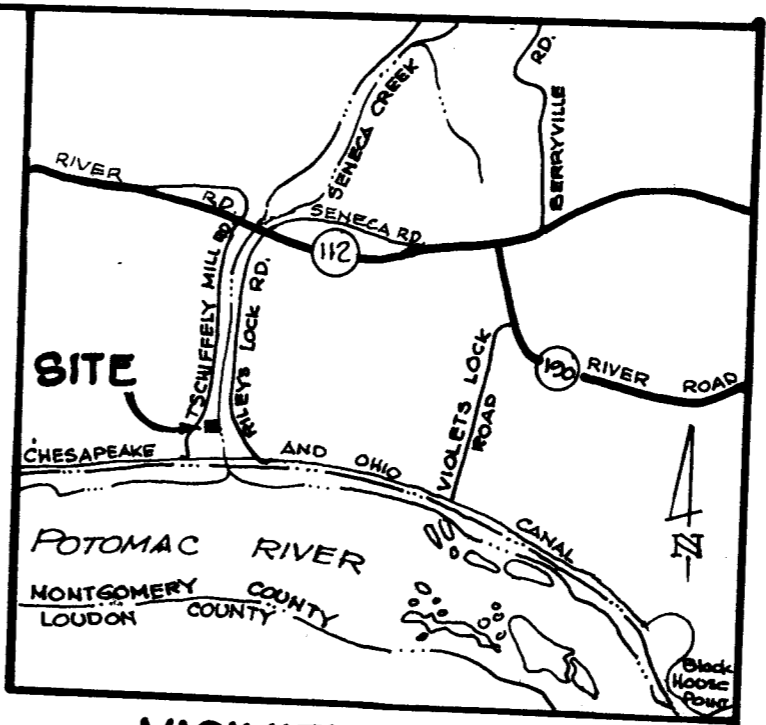
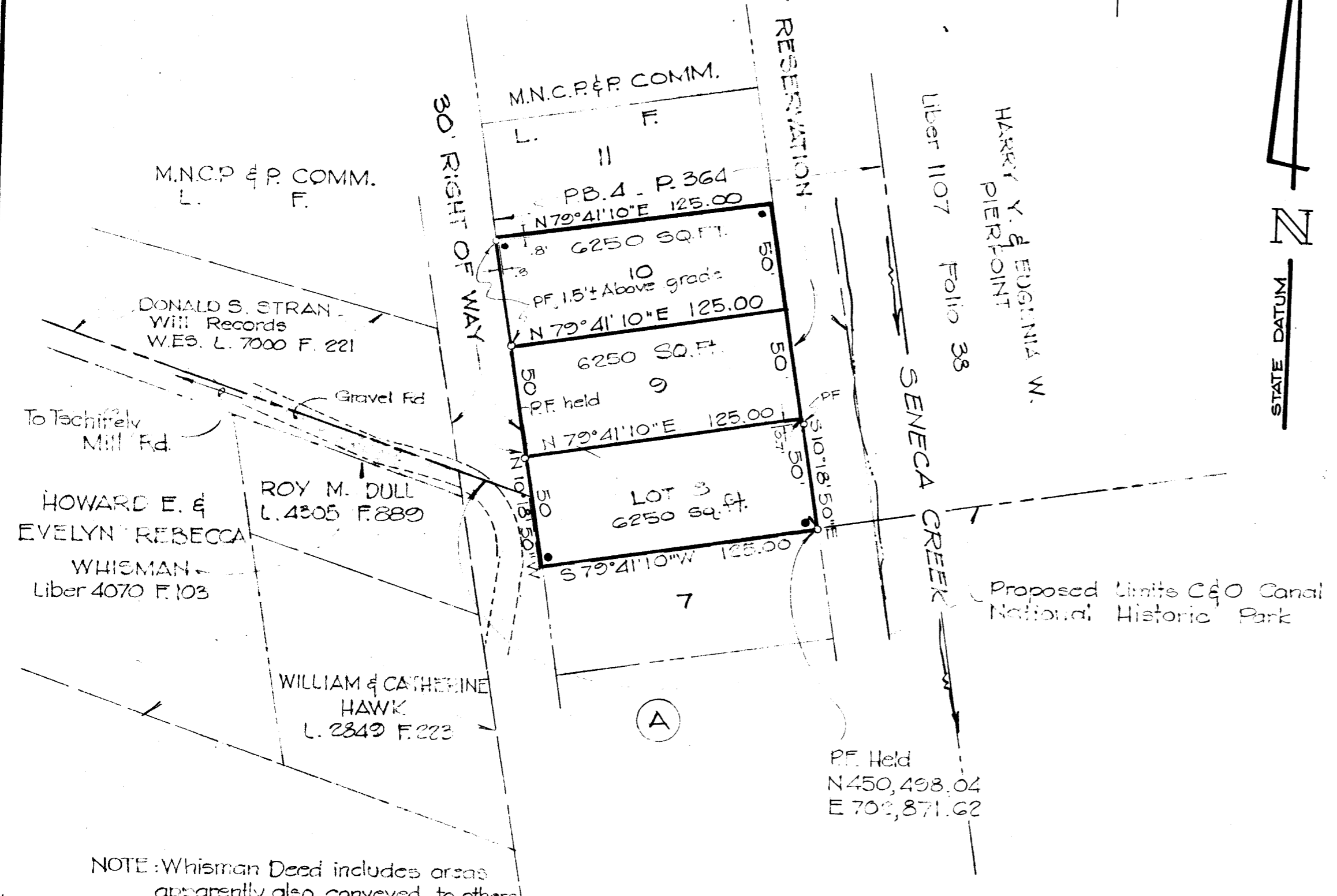

**VICINITY MAP**  
Scale: 1" = 3000'

**NOTES:**

1. Lots as recorded in Plat Book 4 as Plat No. 364.
2. Owners:  
 Lot 8 : F/ Roy Milton Dull  
 First part of  
 Liber 4305 Folio 889  
 N/ MNCP & P Comm.  
 Liber 4398 Folio 787  
 Lot 9 :  
 Norman E. And Fern B. Ogg  
 Liber 3940 Folio 152  
 Lot 10 : Guy E. & Carrie I. Myers,  
 And Harry E. & Vedelia C.  
 Null  
 Liber 1393, Folio 432

Prepared for: G.S. Hilliard  
 Maryland National Capital  
 Park and Planning Commission  
 8757 Georgia Ave. Suite 501  
 Silver Spring, Md. 20910  
 JU 5 - 1480

NOTE: Whisman Deed includes areas apparently also conveyed to others

- LEGEND:**
- PF = Pipe Found
  - = Park Post Set
  - F/ = Formerly
  - N/ = Now

**SURVEYOR'S CERTIFICATE**

I certify that this survey is as surveyed in the field May 1973  
 There are no encroachments either way across property lines  
 except flood debris.

Property points as found vary up to about 2 feet in location  
 to other property points found in this area on other lots.

May 31, 1973

**JOHN H. Mc GOVERN**  
 Registered Professional Engineer  
 and Land Surveyor Md. # 2914

- 6-9-73 : National Park limits and Pierpoint Deed reference added.
- 7-25-73 : Lot 9 added.
- 10-11-73 : Lot 10 added.  
 Park Posts Reset.

**JOHN H. Mc GOVERN**  
 Registered Professional Engineer  
 and Land Surveyor Md. # 2914

**BOUNDARY SURVEY**  
**SENECA COMMUNITY**  
 LOTS 8,9,10 BLOCK A - ~~CAMP~~ **SENECA**

ELECTION DISTRICT 3

MONTGOMERY COUNTY, MARYLAND  
 SCALE: 1" = 50'  
 MAY, 1973

**JOHN H. Mc GOVERN**  
 CIVIL ENGINEER AND LAND SURVEYOR  
 11501 GEORGIA AVENUE, WHEATON, MARYLAND, 20902  
 933-6558