



N 451,200

STATE OF MARYLAND
DEPARTMENT OF FOREST & PARKS

PARCEL 3

Liber 4200 - Folio 675

N 451,000

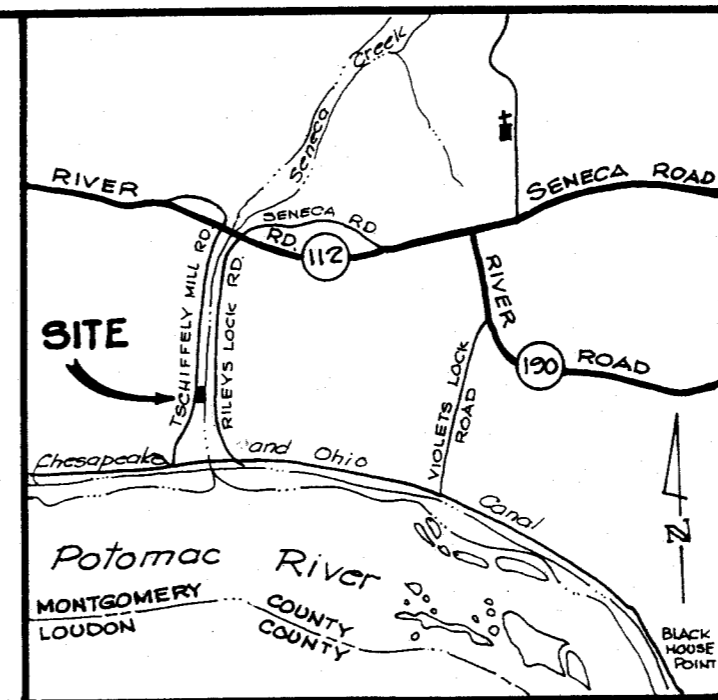
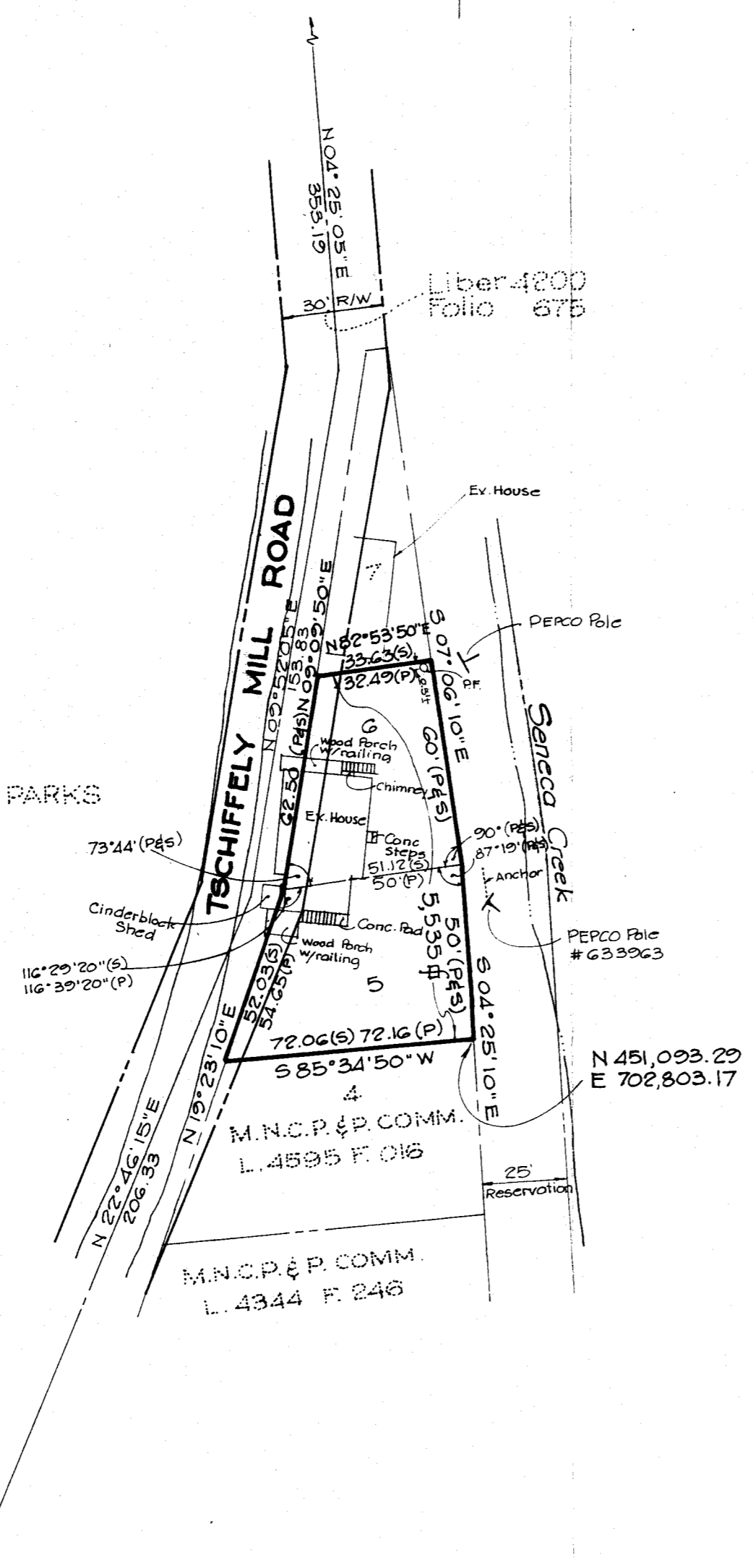

VICINITY MAP

Scale: 1"=3000'

NOTES:

1. Lots as recorded in Plat Book 4 as Plat No 364
2. Owners: G. Howard Sancomb & Catherine Sancomb
Liber 1815 Folio 118
3. Propane tanks and conc. steps not shown.
4. Property pipes found in this area check
2'± with Plat.

LEGEND:

- PF. = Pipe Found
- P. = Plat
- S. = Survey

SURVEYOR'S CERTIFICATE

I certify that this survey is correct and is as surveyed in the field November, 1974. There are no encroachments either way across property lines except as shown.

November 14, 1974

JOHN H. Mc GOVERN
Registered Professional Engineer
and Land Surveyor Md. # 2914

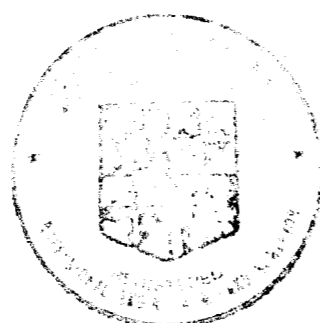

BOUNDARY SURVEY
SENECA COMMUNITY

LOTS 5 & 6 BLOCK B, CAMP SENECA

ELECTION DISTRICT 3

MONTGOMERY COUNTY, MARYLAND
SCALE: 1"=40' DECEMBER, 1974

JOHN H. Mc GOVERN

CIVIL ENGINEER AND LAND SURVEYOR

2311 UNIVERSITY BLVD, WEST, WHEATON, MARYLAND, 20902
933-6558

E 702,600

E 702,600