

SURVEYOR'S CERTIFICATE
 I, the undersigned, being duly sworn, depose and say that I am a duly Licensed Professional Surveyor in the State of Maryland, and that I am the author of the foregoing plat of survey, and that the same is a true and correct copy of the original as the same appears in my office, and that I have not been furnished with any other copy of the same, and that I have not been furnished with any other copy of the same, and that I have not been furnished with any other copy of the same.

Surveyed and Platted
 2/12/2013

SENECA COMMUNITY

JOHNSON - MACRODIO - THOMPSON, P.A.
 ENGINEERS - PLANNERS - SURVEYORS
 4241-7080
 SILVER SPRING, MD 20910

PLAT OF SURVEY
EUGENIA W. MERPOINT
 MONTGOMERY COUNTY, MARYLAND

DATE	2/12/2013
SCALE	AS SHOWN
PROJECT	SPECIAL PARK
OWNER	SENECA COMMUNITY
PREPARED BY	J. W. JOHNSON
CHECKED BY	J. W. JOHNSON
APPROVED BY	J. W. JOHNSON

NO.	DESCRIPTION	DATE
1	REVISION	2/12/2013
2	REVISION	2/12/2013
3	REVISION	2/12/2013
4	REVISION	2/12/2013
5	REVISION	2/12/2013
6	REVISION	2/12/2013
7	REVISION	2/12/2013
8	REVISION	2/12/2013
9	REVISION	2/12/2013
10	REVISION	2/12/2013

NOTES:
 1. This plat is based on a survey of 1/10/2013.
 2. The survey was conducted in accordance with the Maryland Surveying and Mapping Act of 1996.
 3. The survey was conducted in accordance with the Maryland Surveying and Mapping Act of 1996.

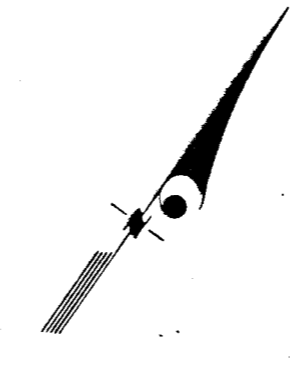
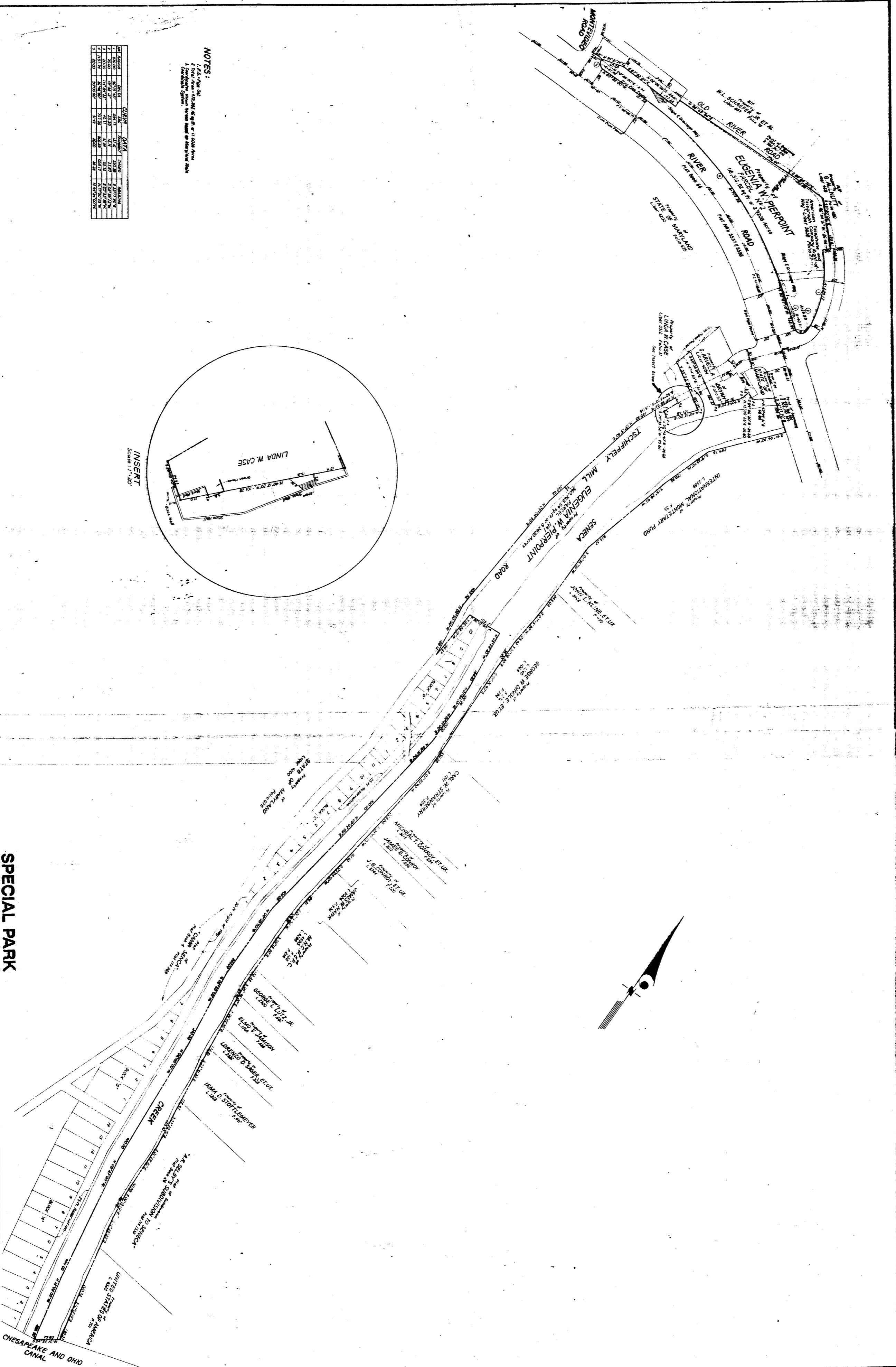
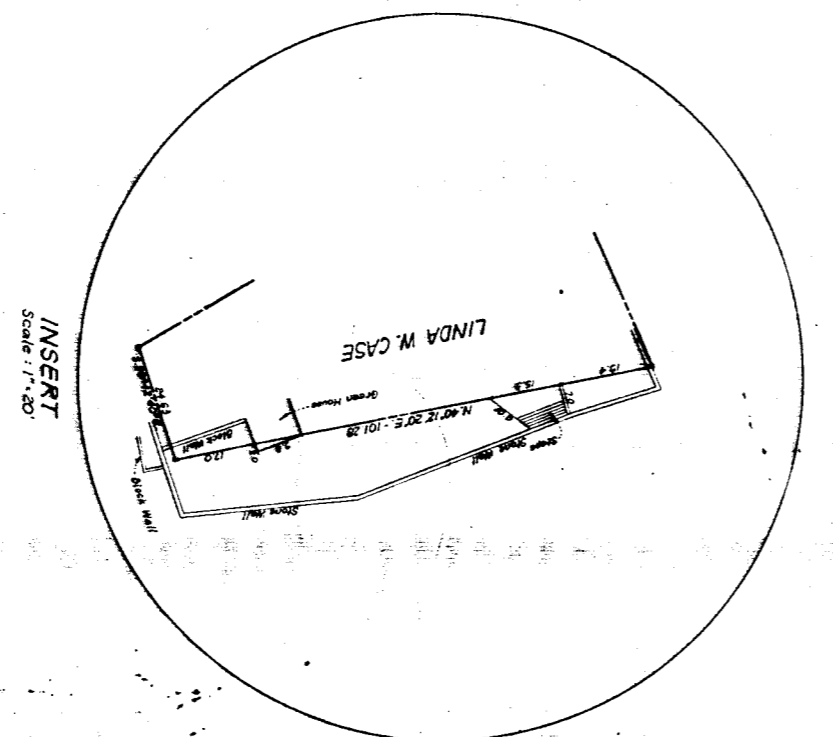

USE PRINT FOR SCANNING