

SURVEYOR'S CERTIFICATE

I certify that this survey is correct and is as surveyed in the field Feb., 1977. There are no encroachments either way across property lines except as shown.

Feb. 17, 1977

JOHN H. McGOVERN
Registered Professional Engineer
And Land Surveyor Md.# 2914

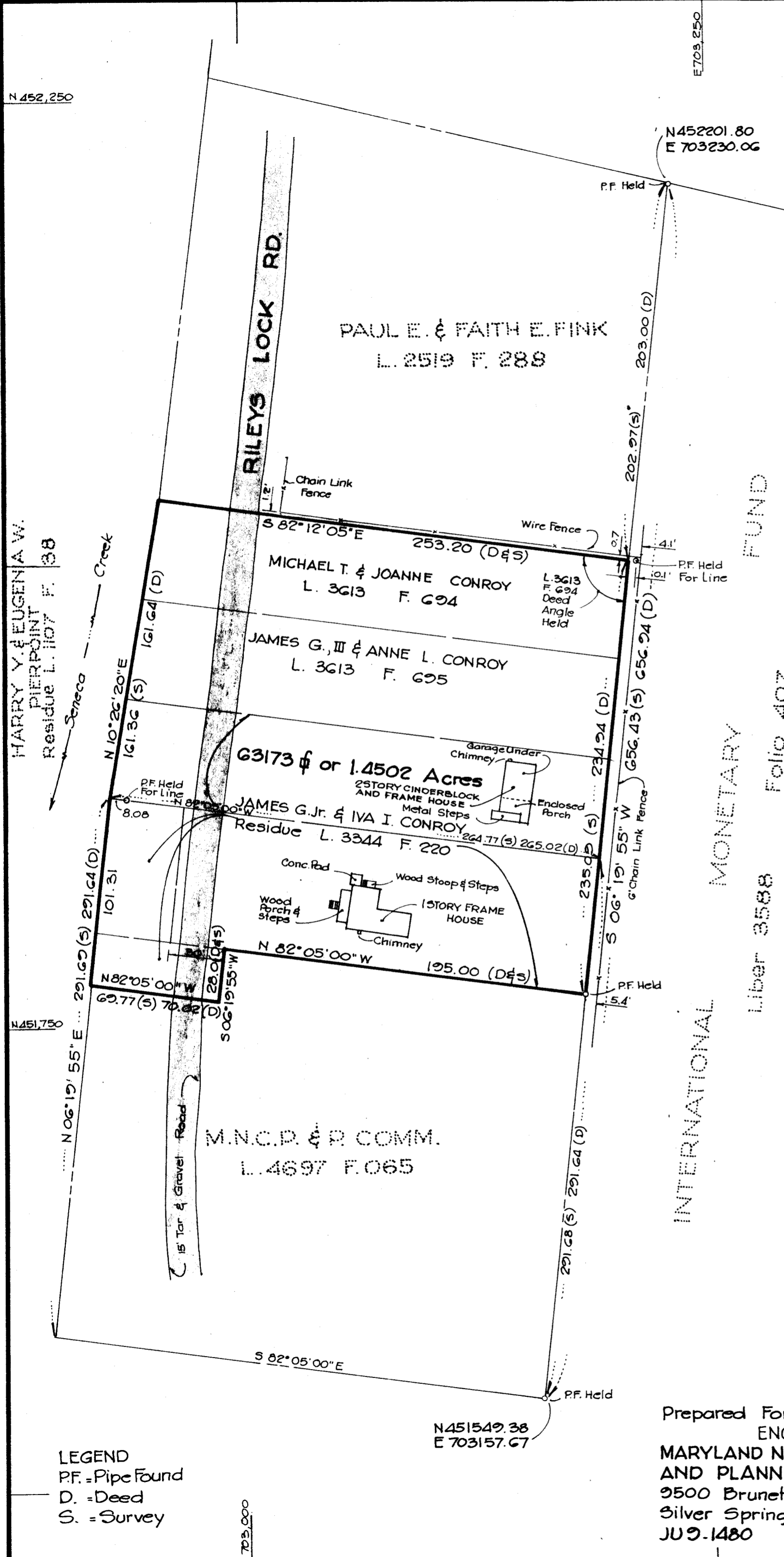
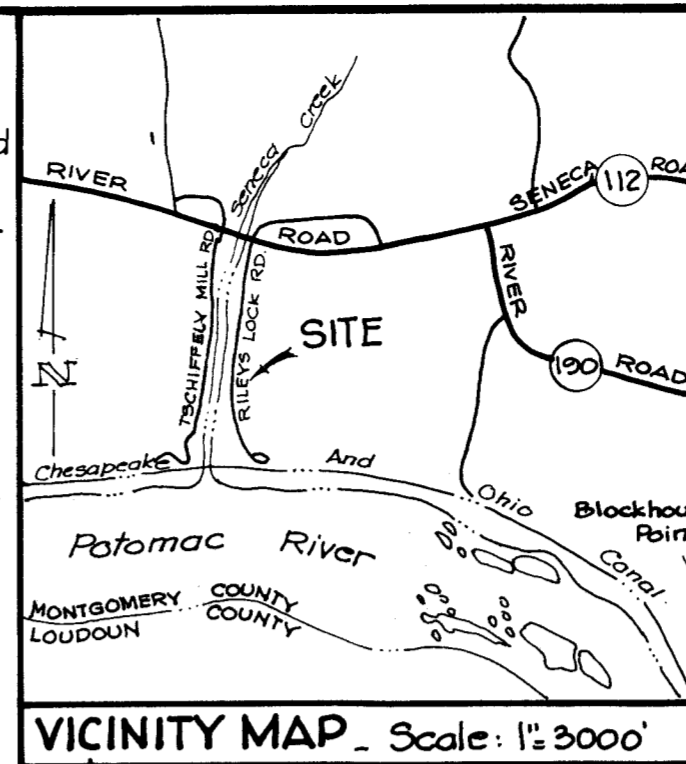

NOTES:

1. Riley's Lock Road Formerly Seneca Rd.
2. House Trailers, backyard fire place, propane tank, driveways and utility poles not shown.

INTERNATIONAL MONETARY FUND
Liber 3588 Folio 407

BOUNDARY SURVEY
Property of
JAMES G. Jr. And IVA I. CONROY
JAMES G. III And ANNE L. CONROY
MICHAEL T. And JOANNE CONROY
SENECA COMMUNITY

ELECTION DISTRICT G
MONTGOMERY COUNTY, MARYLAND
SCALE: 1"=50'
FEBRUARY, 1977

JOHN H. Mc GOVERN
CIVIL ENGINEER AND LAND SURVEYOR
2311 UNIVERSITY BLVD, WEST, WHEATON, MD. 20902
933-6558

Prepared For:
ENGINEERING AND DESIGN
MARYLAND NATIONAL CAPITAL PARK
AND PLANNING COMMISSION
9500 Brunett Avenue
Silver Spring, Maryland, 20901
JU 9-1480

SPECIAL PARK

LEGEND
PF. = Pipe Found
D. = Deed
S. = Survey