

NOTE: 1. Lots as shown are as recorded in Plat Book 24 on Plat No. 1532
 2. Rileys Lock Road formerly Seneca Lock Road.

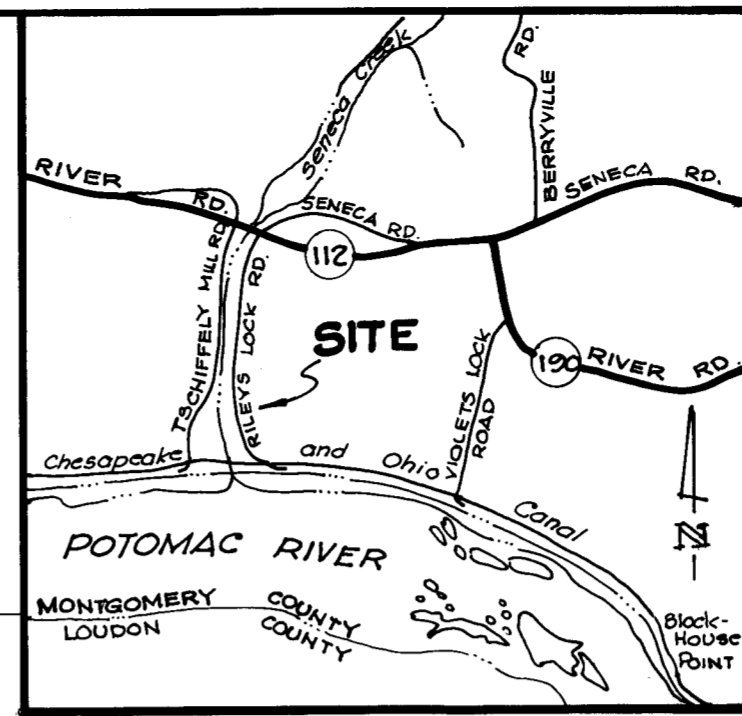

VICINITY MAP
 Scale: 1" = 3000'

SURVEYOR'S CERTIFICATE

I certify that this survey of lots 6 to 9, and part of Lot 13 and adjacent parcels is correct and is as surveyed in the field June, 1973. There are no encroachments either way across property lines except as shown.

June 9, 1973

John H. Mc Govern
 JOHN H. Mc GOVERN
 Registered Professional Engineer and Land Surveyor

gap or possible overlap on West side of Savage and Delphy. The deed of John E. West for all of the area East of Seneca Creek (Liber EBP 28 Folio 434) ran to the East bank of Seneca Creek. Later deeds from West do not in some deeds indicate running to the East bank. The deed of Harry Y. Pierpoint for part of Seneca Creek runs also to the East Bank (L. 1107 F. 38). The location of the East bank can not be established since bulkheads have been constructed in this area.

M.N.C.P. & P. Comm.
 Parcel 1
 27,390 #
 L. F.

BOUNDARY SURVEY

**EDNA D. MOLER, ET AL, PROPERTY
 SENECA COMMUNITY**

A.R. SELBYS SUBDIVISION

ELECTION DISTRICT G
 MONTGOMERY COUNTY, MARYLAND
 SCALE: 1" = 50'

JOHN H. Mc GOVERN

CIVIL ENGINEER AND LAND SURVEYOR

2311 UNIVERSITY BLVD, WEST, WHEATON, MARYLAND, 20902

933-G558

SPECIAL PARK

#77-046 FILE COPY

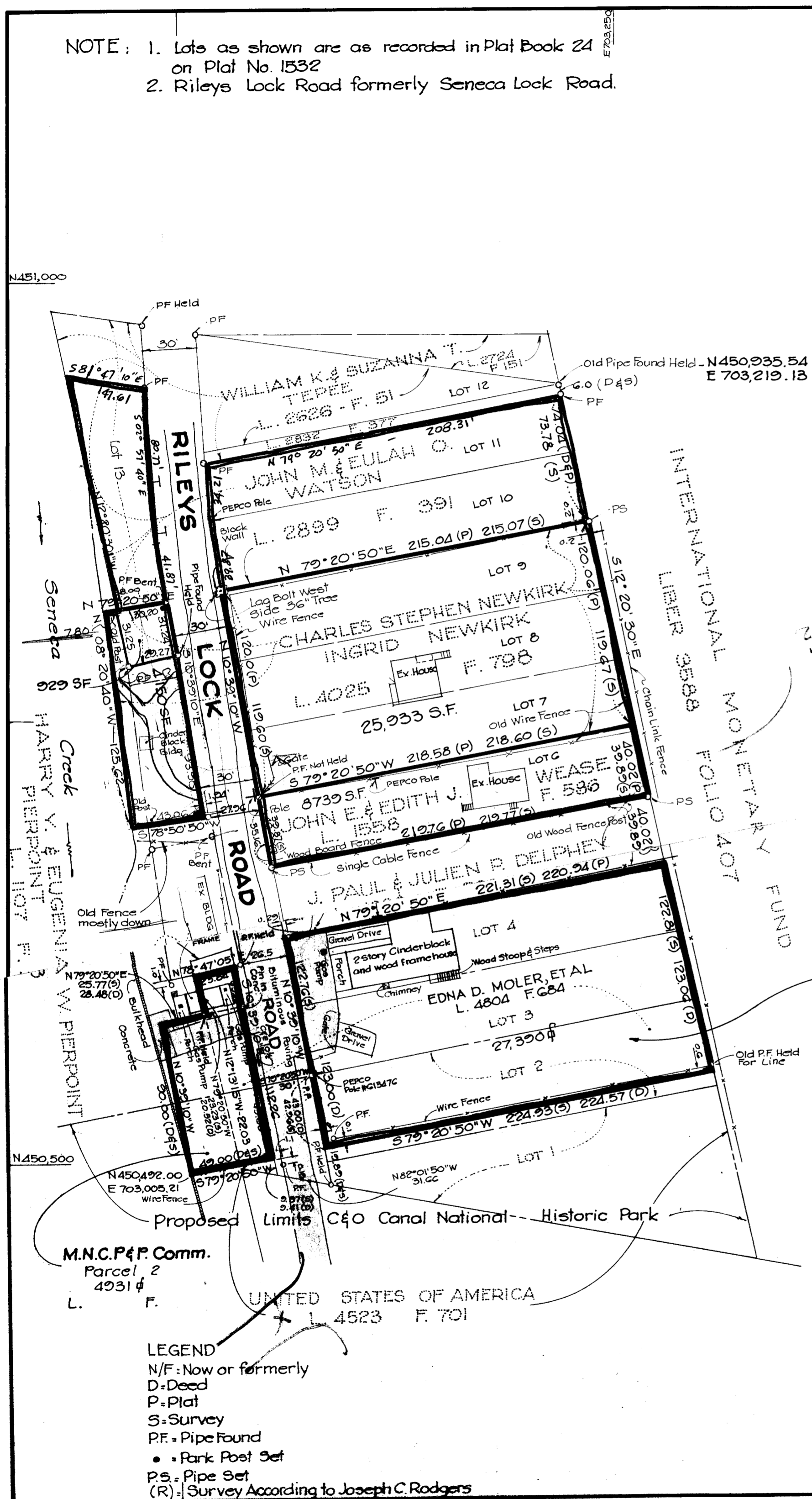

LEGEND
 N/F: Now or formerly
 D: Deed
 P: Plat
 S: Survey
 P.F.: Pipe Found
 •: Park Post Set
 P.S.: Pipe Set
 (R): Survey According to Joseph C. Rodgers

M.N.C.P. & P. Comm.
 Parcel 2
 4931 #
 L. F.

UNITED STATES OF AMERICA
 L. 4523 F. 701