

SURVEYOR'S CERTIFICATE

I certify that this survey is correct and is as surveyed in the field May, 1979. There are no encroachments either way across property lines except as shown.

June 30, 1979

John H. McGovern
 JOHN H. McGOVERN
 Registered Professional Engineer
 And Land Surveyor Md. # 2914

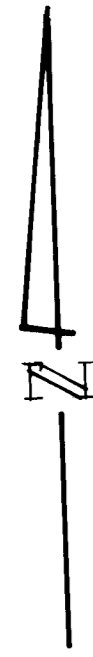
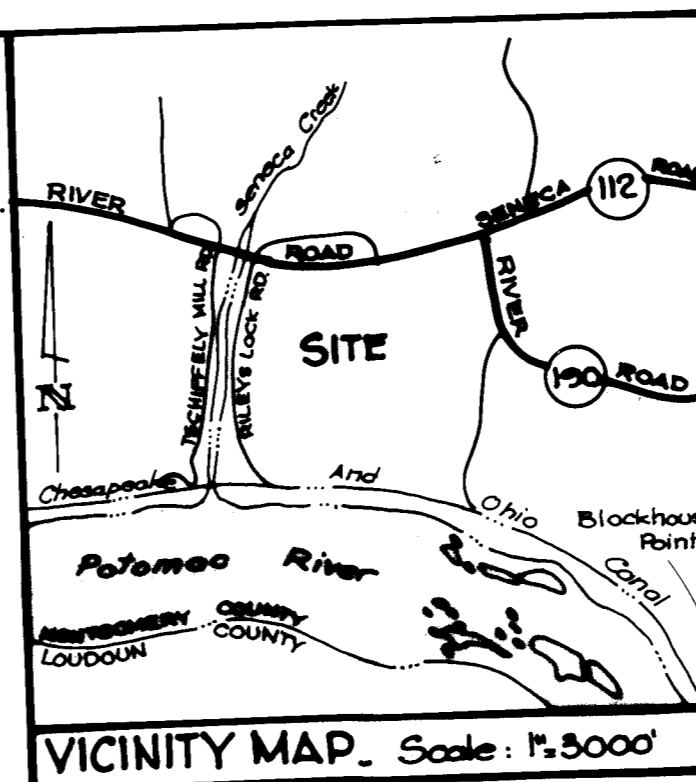

HARRY V. & EUGENIA W. PIERPOINT
 Residue L. 1107 F. 88

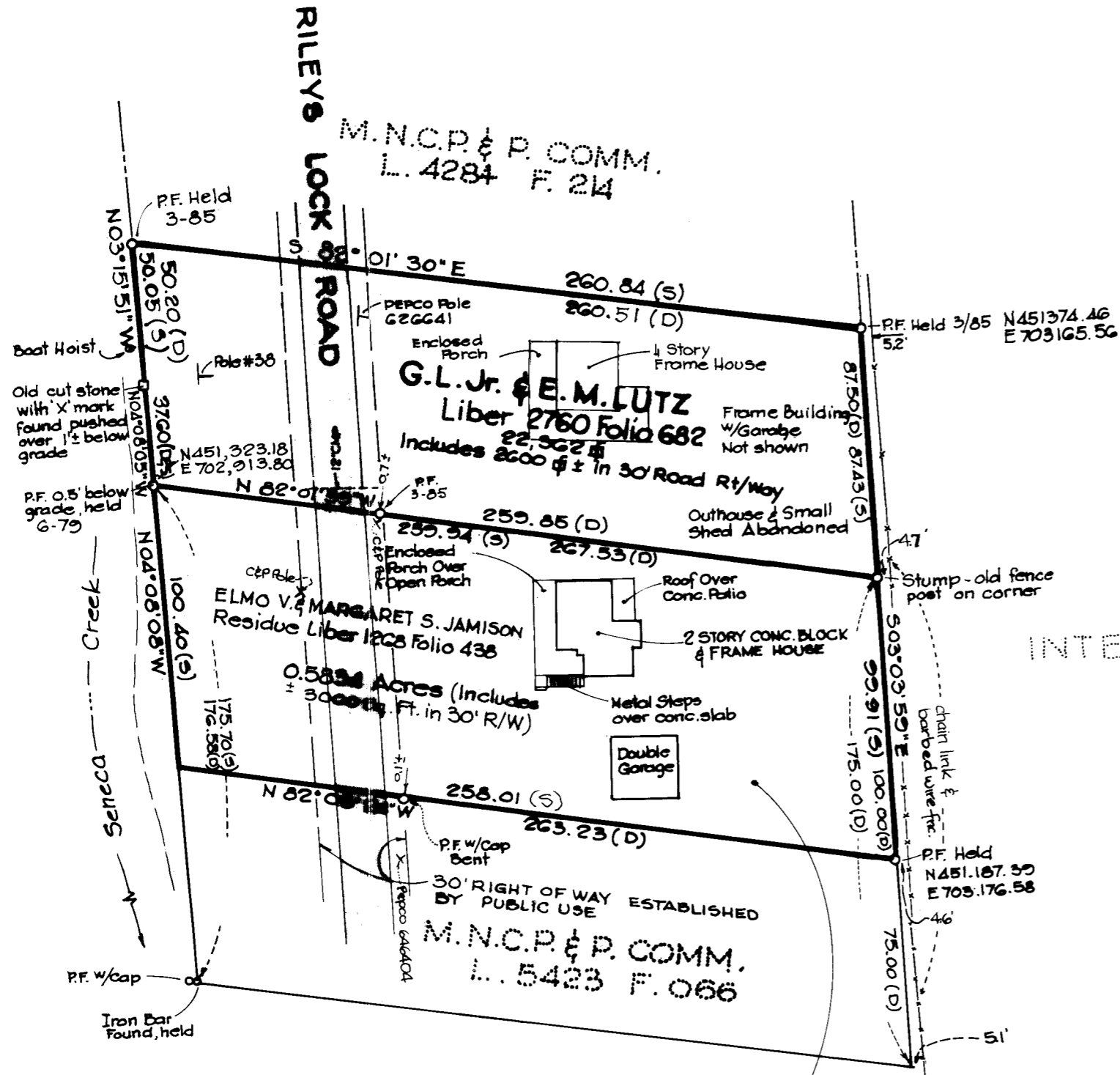

3-26-85 : Lutz Survey added.
 Title revised from Jamison to Lutz.

INTERNATIONAL MONETARY FUND
 LIBER 3588 FOLIO 407

BOUNDARY SURVEY

Property of
GEORGE L. Jr. & ELSIE M. LUTZ
SENECA COMMUNITY

ELECTION DISTRICT 6
 MONTGOMERY COUNTY, MARYLAND
 SCALE: 1"=50' JUNE, 1979

JOHN H. Mc GOVERN
 CIVIL ENGINEER AND LAND SURVEYOR
 2311 UNIVERSITY BLVD, WEST, WHEATON, MD, 20902

LEGEND
 PF. = Pipe Found
 (D) = Deed
 (S) = Survey

Prepared For:
 ENGINEERING & DESIGN
 MARYLAND NATIONAL CAPITAL PARK
 AND PLANNING COMMISSION
 9500 Brunett Avenue
 Silver Spring, Maryland
 565-7420

SPECIAL PARK

933-6558