

SURVEYOR'S CERTIFICATE

I certify that this survey is correct and is as surveyed in the field.
There are no encroachments either way across property lines except as shown.

December 18, 1979

John H. Mc Govern
JOHN H. Mc GOVERN
Registered Professional Engineer
And Land Surveyor, Md. # 2014

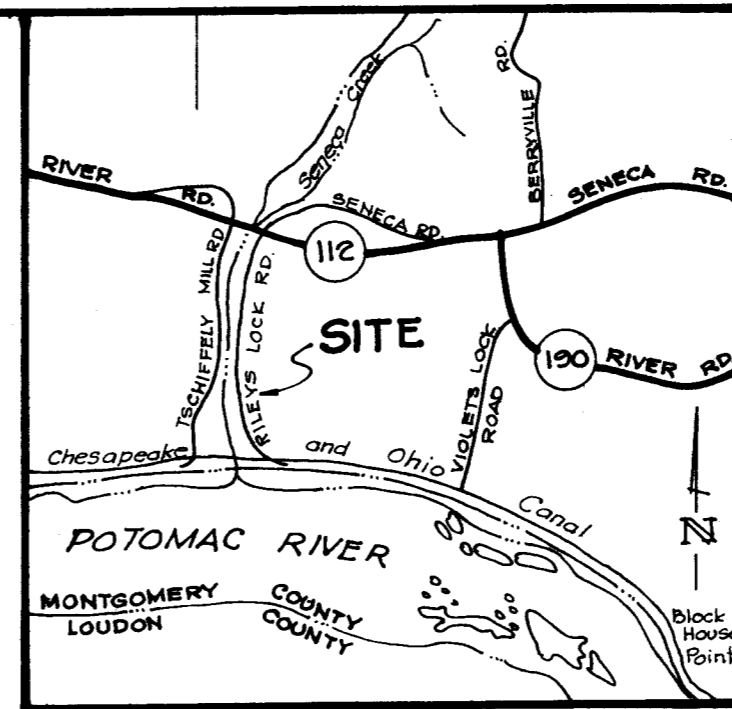

VICINITY MAP
Scale: 1" = 3000'

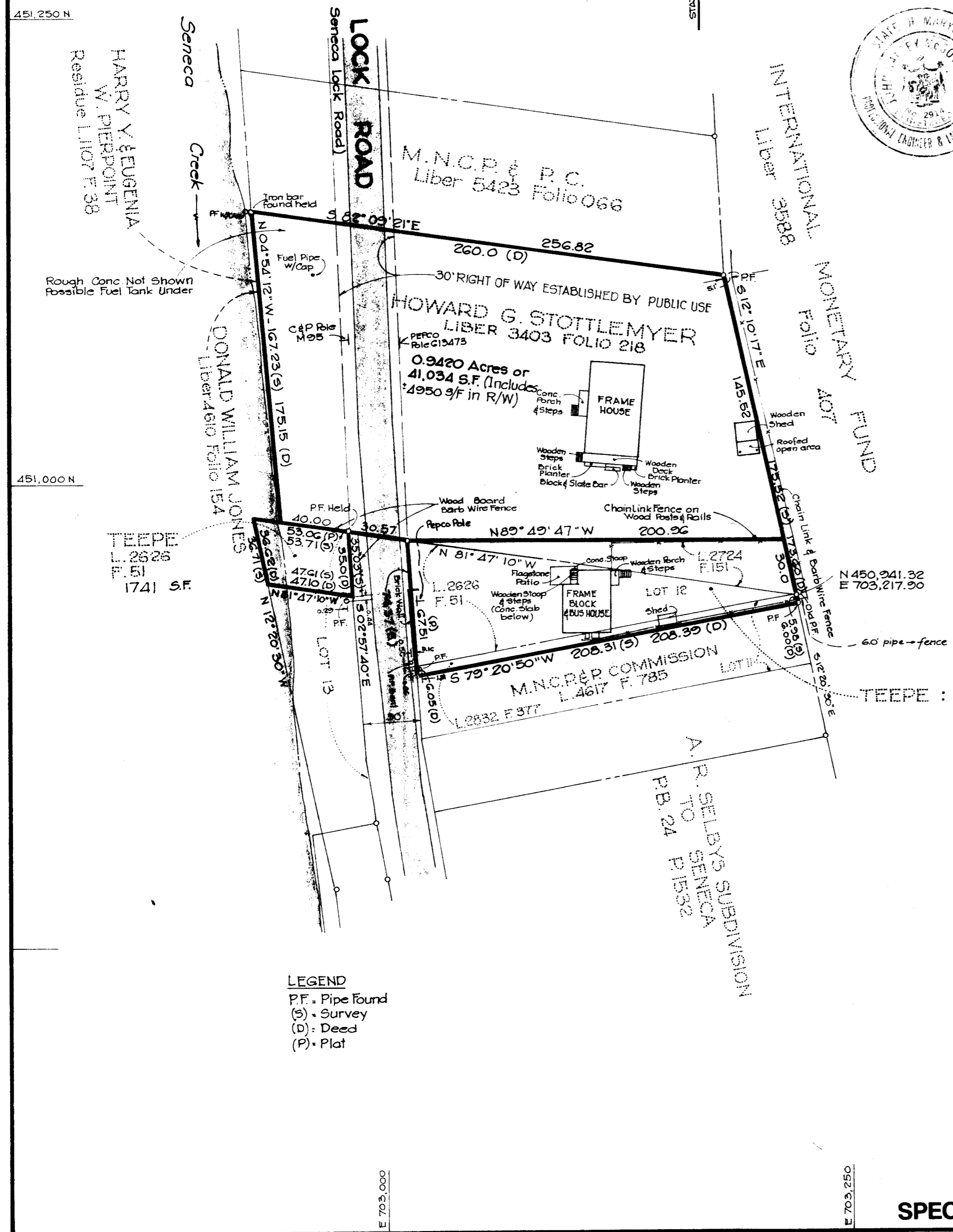
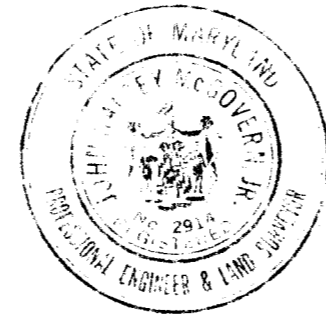

NOTES:

- STOTTELMYER PROPERTY
Flagstone Walk, Gravel Drive, Oil Tank at rear of house and Barbecue and Patio not shown.
- TEEPE PROPERTY
Walks and Gravel Drive not shown.

11,208 SF
or
0.2573 ACRES

BOUNDARY SURVEY

WILLIAM K. & SUZANNA T. TEEPE PROPERTY
HOWARD G. STOTTELMYER PROPERTY
SENECA COMMUNITY

ELECTION DISTRICT 6
MONTGOMERY COUNTY, MARYLAND
SCALE: 1" = 50' DECEMBER, 1979

JOHN H. Mc GOVERN
CIVIL ENGINEER AND LAND SURVEYOR
2311 UNIVERSITY, BLVD., WEST, WHEATON, MD, 20902

SPECIAL PARK

933-6558

LEGEND
P.F. - Pipe Found
(S) - Survey
(D) - Deed
(P) - Plat