

SURVEYOR'S CERTIFICATE

I certify that this survey is correct and is as surveyed in the field November, 1980. There are no encroachments either way across property lines except as shown.

November 17, 1980



John H. Mc Govern
 JOHN H. Mc GOVERN
 Registered Professional Engineer
 And Land Surveyor Md., # 2914

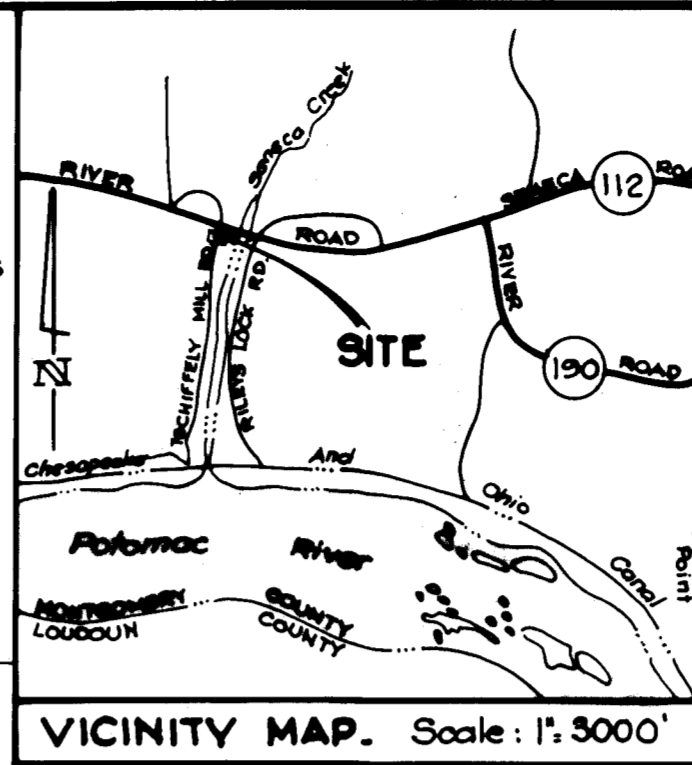

NOTES:

1. Oil Tank, Propane Tank, Steps, Walks, Gravel Drive and Parking Not Shown.
2. Overhead utility lines not shown.
3. Maryland State Datum is as established for State of Maryland by Van Reuth and Weidner, Inc.

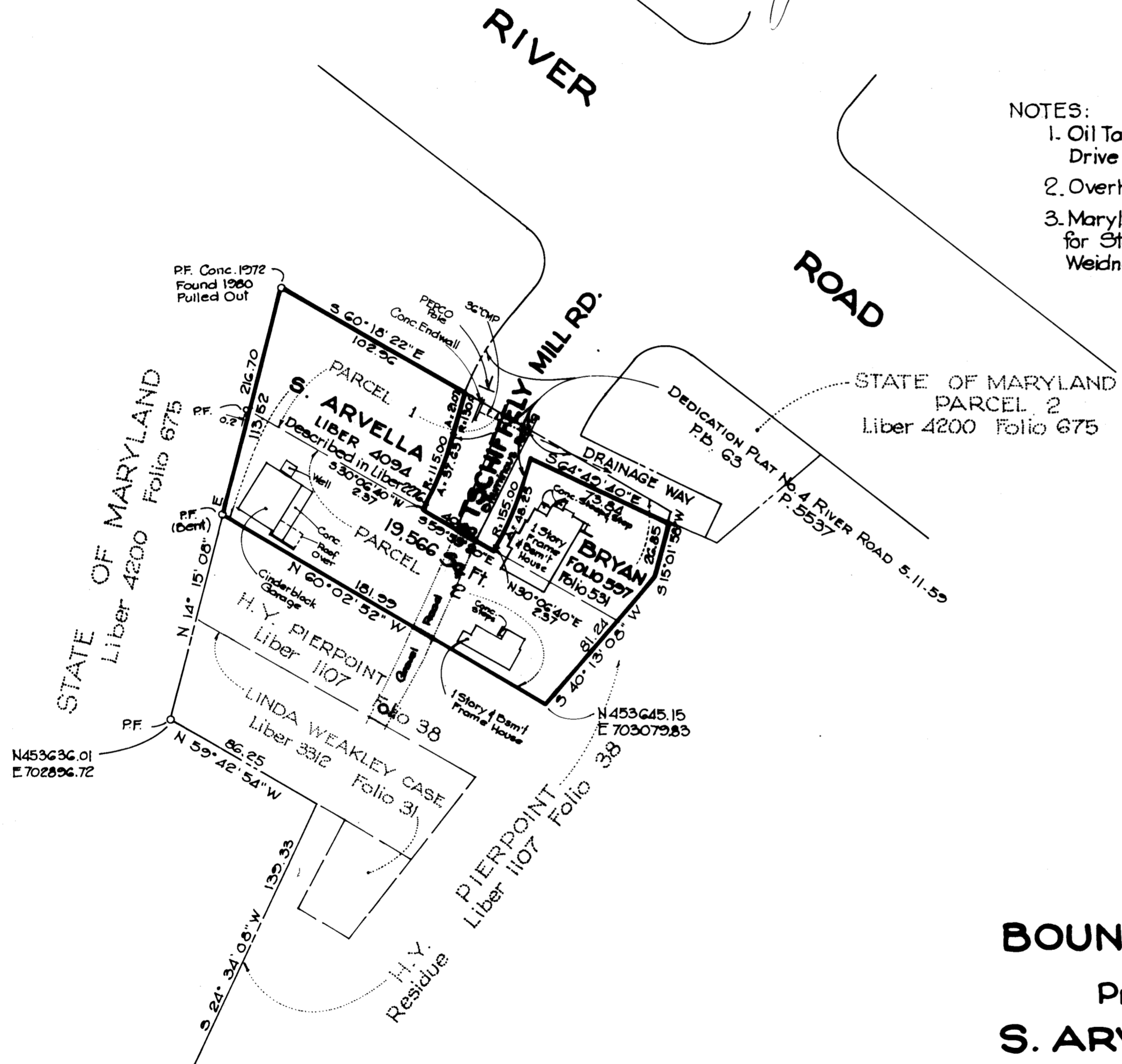

BOUNDARY SURVEY
 Property of
S. ARVELLA BRYAN
SENECA COMMUNITY

ELECTION DISTRICT 3
 MONTGOMERY COUNTY, MARYLAND
 SCALE: 1" = 50' NOVEMBER, 1980

JOHN H. Mc GOVERN
 CIVIL ENGINEER AND LAND SURVEYOR
 2311 UNIVERSITY BLVD, WEST, WHEATON, MD, 20902
 933-6558

Prepared For:
 ENGINEERING & DESIGN
MARYLAND NATIONAL CAPITAL PARK
AND PLANNING COMMISSION
 9500 Brunett Avenue
 Silver Spring, Maryland
 565-7420

SPECIAL PARK

N 454,000

N 453,750

N 453,500

E 702,750

TAX PLATE DR
 WSSC SHEET No. 218NW 16

E 703,250