

HARRY Y. & EUGENIA W. PIERPOINT  
Residue L. 1107 Folio 38

### SURVEYOR'S CERTIFICATE

I certify that this survey is correct and is as surveyed in the field April, 1980. There are no encroachments either way across property lines except as shown.

April 28, 1980

*John H. Mc Govern*  
**JOHN H. Mc GOVERN**  
Registered Professional Engineer  
And Land Surveyor Md. # 2914

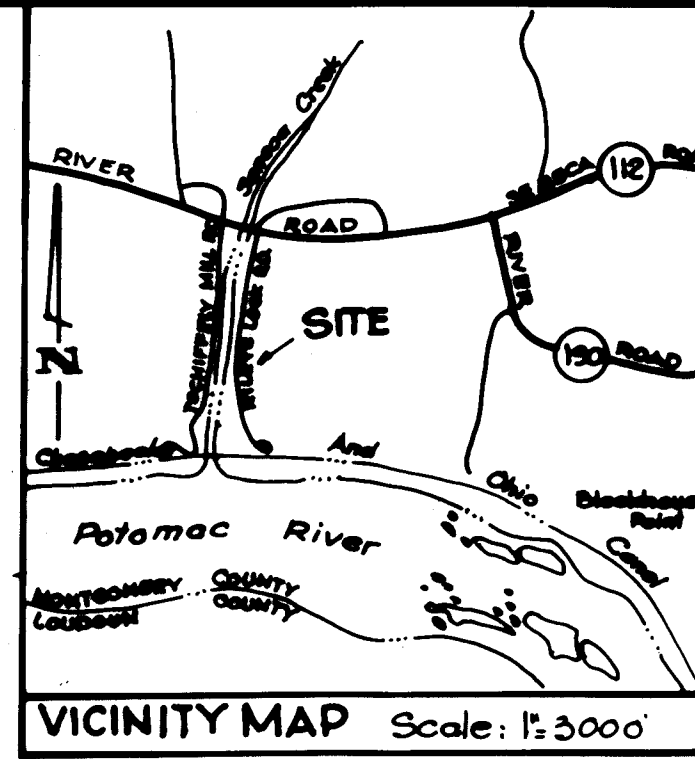

M.N.C.P. & P. COMMISSION  
Liber 4774 Folio 706

N 452,250

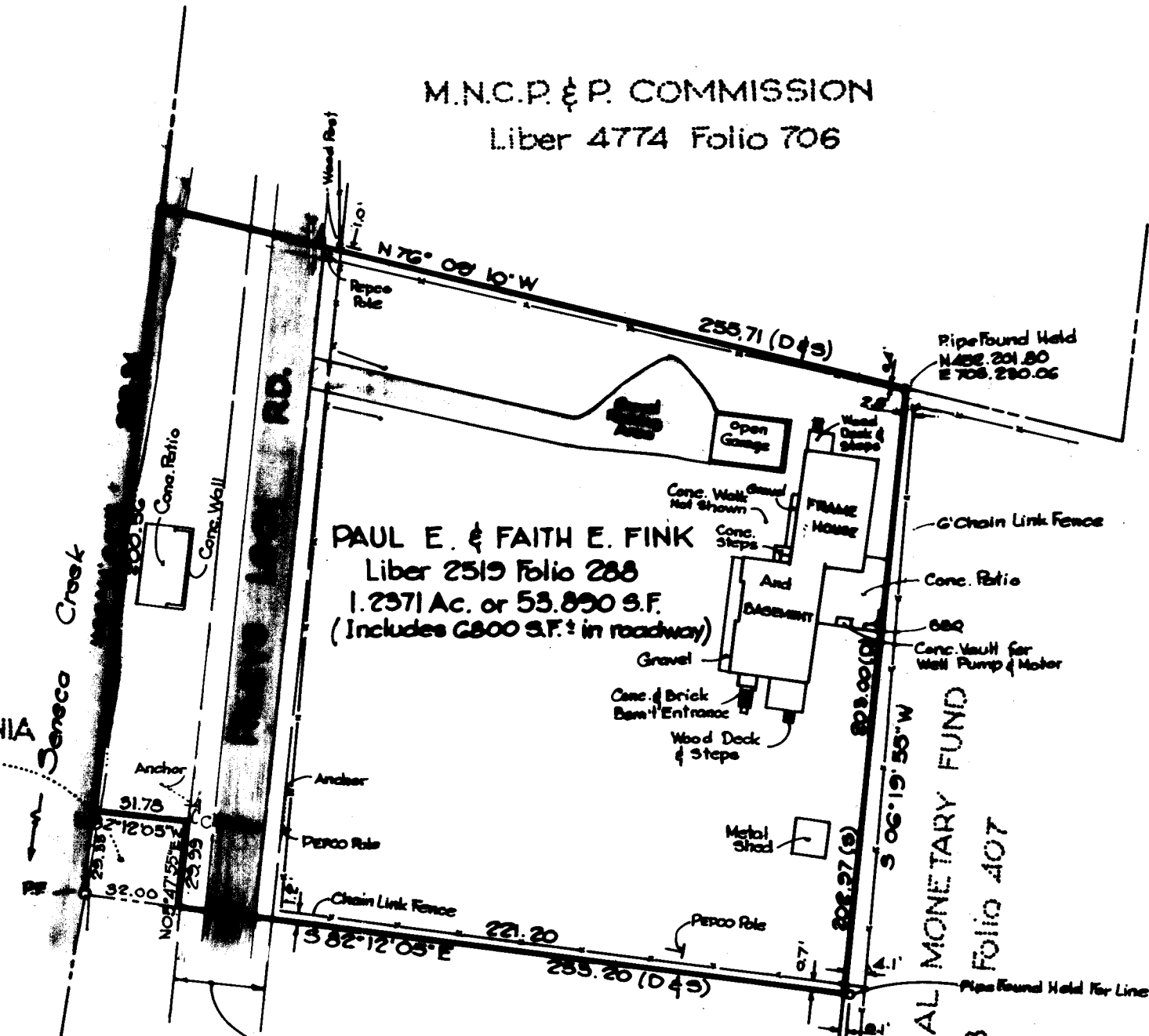

CARL W. & VIRGINIA STRAWBERRY  
Exception  
L. 2519 F. 288  
937 S.F.

N 452,000

M.N.C.P. & P. COMMISSION  
Liber 4954 Folio 360

INTERNATIONAL MONETARY FUND  
Liber 3588 Folio 407



#### NOTES:

- 1. Riley's Lock Road Formerly Seneca Rd.

### BOUNDARY SURVEY

Property of  
**PAUL E. And FAITH E. FINK**  
**SENECA COMMUNITY**

ELECTION DISTRICT G

MONTGOMERY COUNTY, MARYLAND

SCALE: 1"=50' APRIL, 1980

**JOHN H. Mc GOVERN**

CIVIL ENGINEER AND LAND SURVEYOR  
2311 UNIVERSITY BLVD, WEST, WHEATON, MD, 20902

935-G558

SPECIAL PARK

N 451,750

E 703,000

E 703,250