

SURVEYOR'S CERTIFICATE

I certify that this survey is correct and is as surveyed in the field July 1986.
There are no encroachments either way across property lines except as shown.

July 22, 1986

John H. Mc Govern

JOHN H. Mc GOVERN
Registered Professional Engineer
And Land Surveyor Md., # 2914

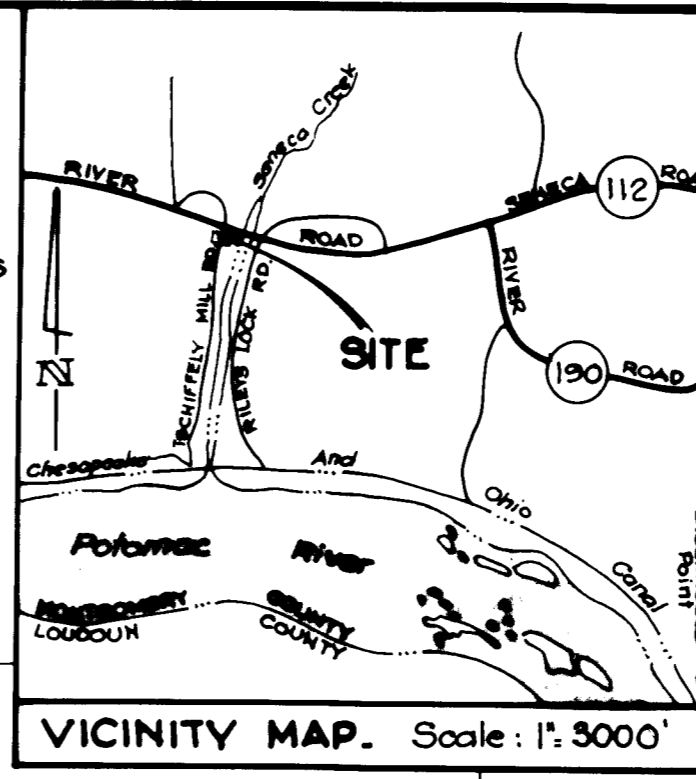

LEGEND

P.F. = Pipe Found
F/ = Formerly

RIVER

ROAD

NOTES:

1. Oil Tank, Propane Tank, Steps, Walks, Gravel Drive and Parking Not Shown.
 2. Overhead utility lines not shown.
 3. Maryland State Datum is as established for State of Maryland by Van Reuth and Weidner, Inc.
- 7-22-86 : Surveyors Certificate and Title revised.
Linda W. Case property added.
7-26-86 : Road area corrected.

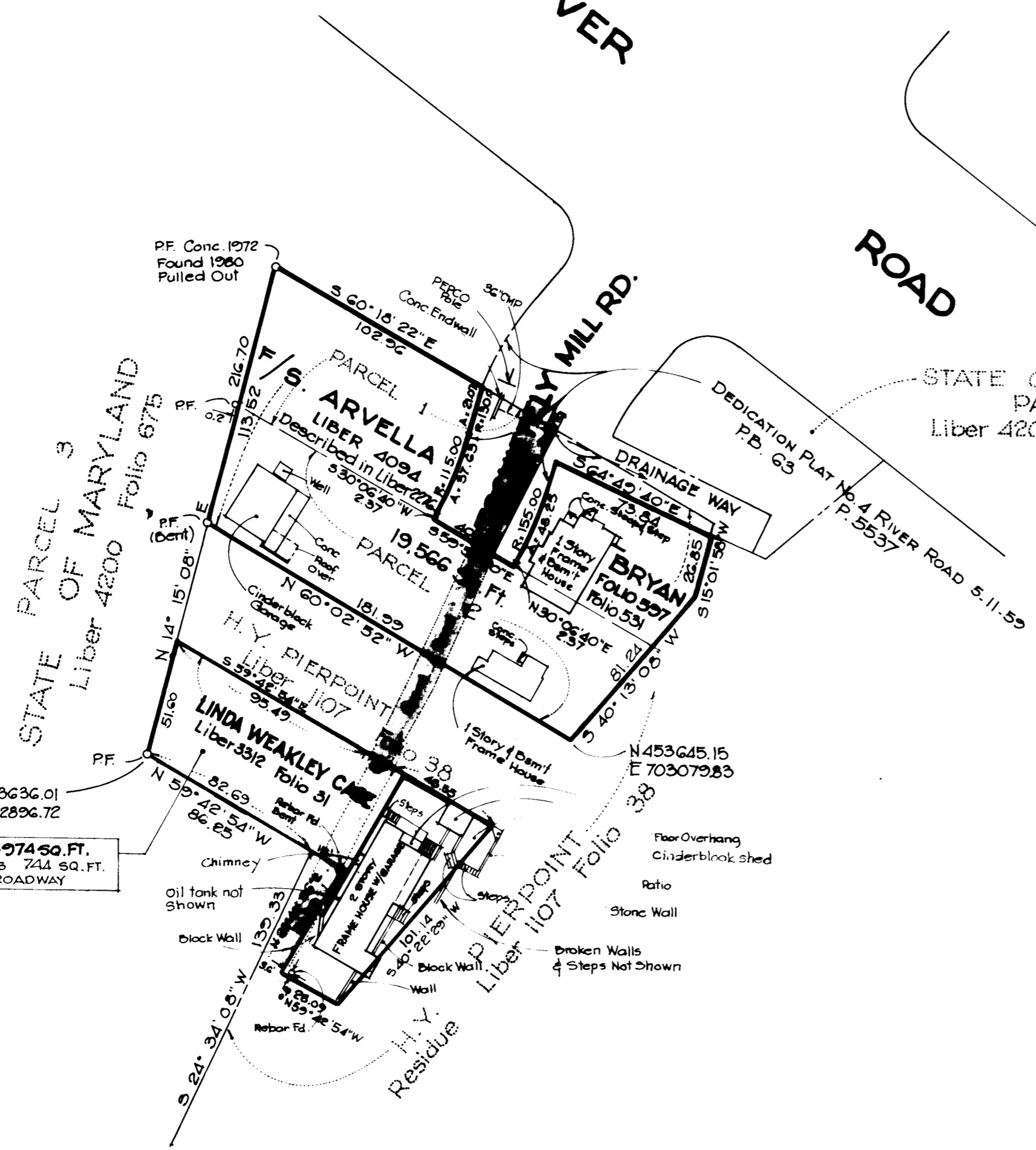

STATE OF MARYLAND
PARCEL 2
Liber 4200 Folio 675

8974 SQ. FT.
INCLUDES 744 SQ. FT.
IN 15' ROADWAY

BOUNDARY SURVEY

Property of
LINDA W. CASE
SENECA COMMUNITY

ELECTION DISTRICT 3

MONTGOMERY COUNTY, MARYLAND
SCALE: 1" = 50' JULY, 1986

JOHN H. Mc GOVERN
CIVIL ENGINEER AND LAND SURVEYOR
2730 UNIVERSITY BLVD, WEST, WHEATON, MD, 20902
933-6558

Prepared For:
ENGINEERING & DESIGN
MARYLAND NATIONAL CAPITAL PARK
AND PLANNING COMMISSION
9500 Brunett Avenue
Silver Spring, Maryland
565-7420

TAX PLATE DR
WSSC SHEET No. 218 NW 1G