

I HEREBY CERTIFY THAT PURSUANT TO THE PROVISIONS OF CHAPTER 780, LAWS OF MARYLAND 1989 AS AMENDED AND THE REGULATIONS FOR THE SUBDIVISION OF LAND FOR THE MONTGOMERY-WASHINGTON REGIONAL DISTRICT IN MONTGOMERY COUNTY, ADOPTED BY THE COUNTY COUNCIL FOR MONTGOMERY COUNTY, MARYLAND ON OCTOBER 17, 1981 AND BY VIRTUE OF ITS AUTHORITY TO ADMINISTER SAID REGULATIONS, THE MONTGOMERY COUNTY PLANNING BOARD BY RESOLUTION ADOPTED JUNE 26, 1975 HAS DECLARED THE 20,000 ACRES AS PARCEL 1, THE 20,753 ACRES AS PARCEL 2, THE 21,370 ACRES AS PARCEL 3, THE 20,448 ACRES AS PARCEL 4, AND THE 20,495 ACRES AS PARCEL 5, TO BE RESERVATIONS OF LAND FOR PUBLIC USE AS DEEMED NECESSARY FOR PARK PURPOSES, PARCELS 1, 2, 3, 4 FOR THE PROPOSED WOODLAWN SPECIAL PARK AND PARCEL 5 UNIT 7 FOR THE PROPOSED NORTHWEST BRANCH STREAM VALLEY PARK, SAID RESERVATIONS TO CONTINUE IN FULL FORCE AND EFFECT FOR THREE YEARS.

CURVE DATA TABLE						
NO	RADIUS	ARC	Δ	CH. BEARING	CHORD	TANG.
1	867.21	136.33	8°04'34"	S76°32'23"W	136.22	88.28
2	806.47	208.92	13°21'10"	S73°54'05"W	208.45	104.04
3	403.07	658.38	7°39'00"	N16°23'00"W	657.90	329.69

9/25/75 *C.R. Green*
SECRETARY-TREASURER-M.N.C.F.P.C.

SURVEYORS CERTIFICATE

I HEREBY CERTIFY THAT THE PLAN SHOWN HEREON IS CORRECT THAT IT IS A RESERVATION OF ALL OF THE LAND CONVEYED TO ROBERT L. MCKEEVER AND RESINA I. MCKEEVER, HIS WIFE BY WILLIAM A. STANTON AND JEAN MCKENZIE STANTON, HIS WIFE, BY DEED MAY 24, 1948 AND RECORDED AMONG THE LAND RECORDS OF MONTGOMERY COUNTY, MARYLAND IN LIBER 1156 AT FOLIO 421.

DATE 9-1-75 *John W. Newquist*
JOHN W. NEWQUIST
REG. LAND SURVEYOR
MARYLAND #14827

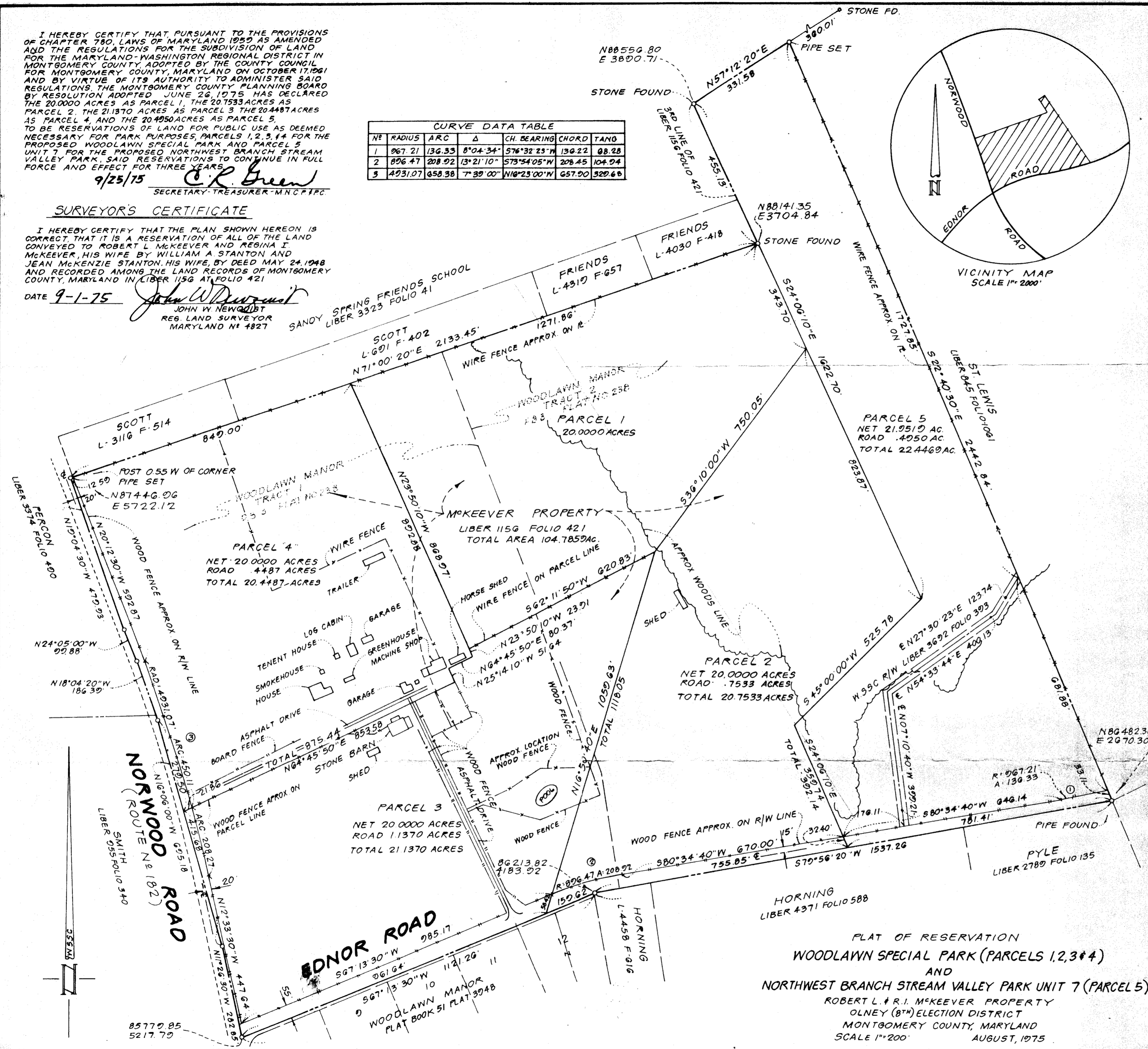

FLAT OF RESERVATION
WOODLAWN SPECIAL PARK (PARCELS 1, 2, 3 & 4)
AND
NORTHWEST BRANCH STREAM VALLEY PARK UNIT 7 (PARCEL 5)
ROBERT L. & RESINA I. MCKEEVER PROPERTY
OLNEY (8TH) ELECTION DISTRICT
MONTGOMERY COUNTY, MARYLAND
SCALE 1"=200'
AUGUST, 1975

THE MARYLAND NATIONAL CAPITAL PARK & PLANNING COMMISSION
MONTGOMERY COUNTY PLANNING BOARD
APPROVED: SEPT. 25, 1975
Robert A. Pyle CHAIRMAN
C.R. Green SECRETARY-TREASURER
M.N.C.F.P.C. RECORD FILE NO. 520-51

RECORDED 10-6-75
PLAT BOOK 99
PLAT NO. 11106
DRAWN PIZZA
COMPUTED J.W.N.
CHECKED J.W.N.

SEYBOLT, GORE, NEWQUIST & BERLINSKY
CIVIL ENGINEERS & LAND SURVEYORS
1111 BONIFANT STREET
SILVER SPRING, MARYLAND

173/174
196/197