

**STORM DRAIN PROFILE**  
SCALE: 1" = 10' VERT. 1" = 20' HOR.

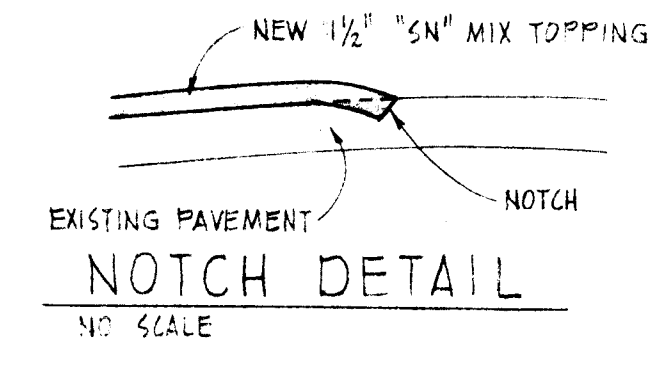

**NOTCH DETAIL**  
NO SCALE

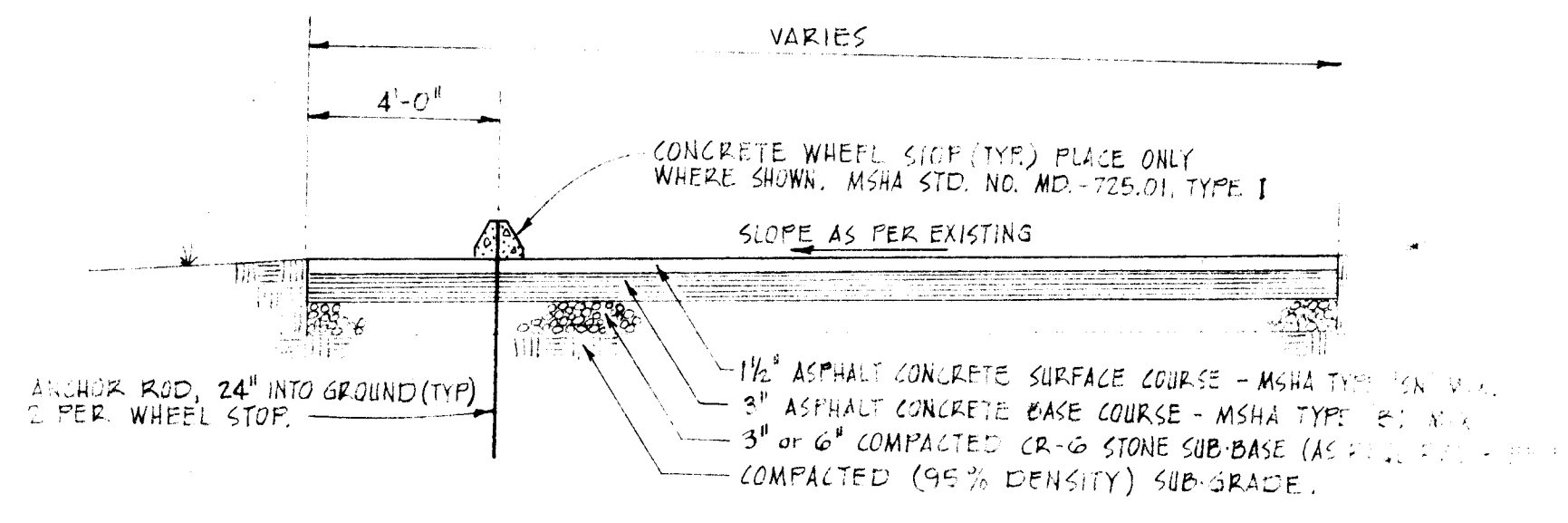

**TYPICAL PARKING LOT SECTION**  
NOT TO SCALE

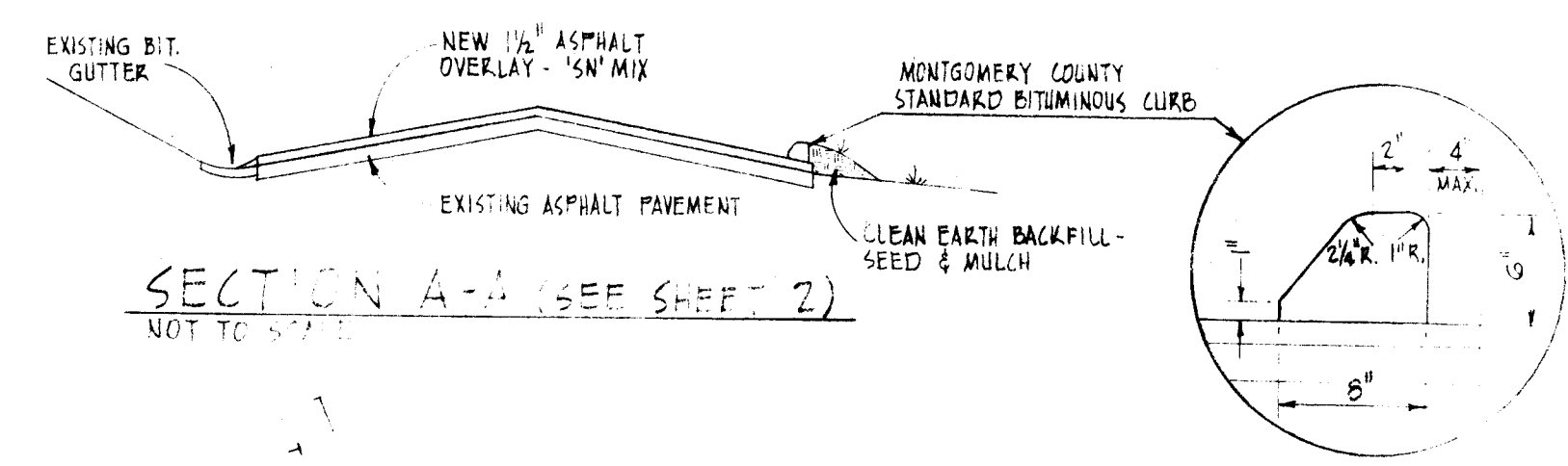

**SECTION A-A (SEE SHEET 2)**  
NOT TO SCALE

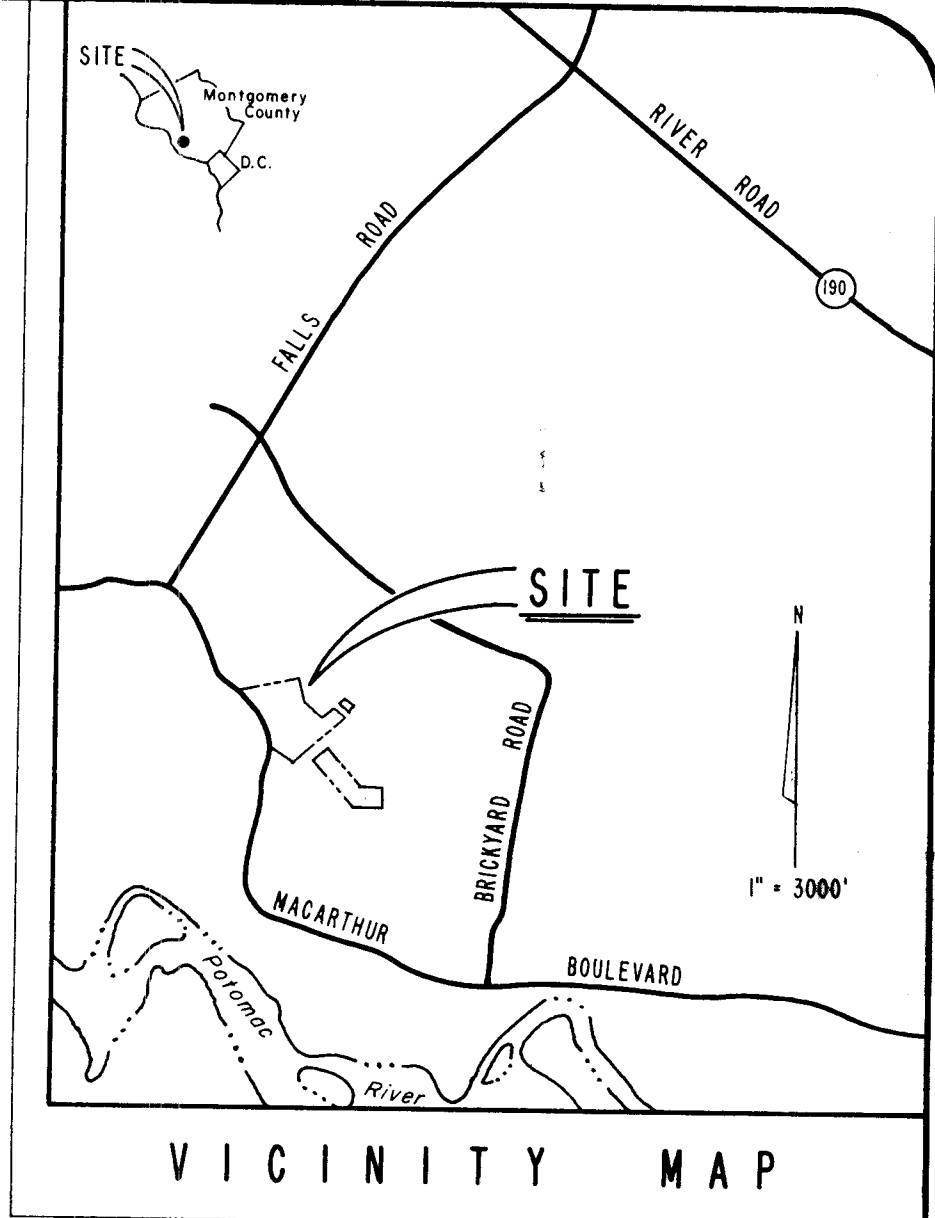

**VICINITY MAP**

- NOTES:**
1. THE CONTRACTOR SHALL HAND DIG TEST PITS AT ALL GAS VALVE LOCATIONS TO DETERMINE THE EXACT LOCATION AND DEPTH WELL IN ADVANCE OF CONSTRUCTION.
  2. FOR MARKING LOCATIONS FOR ALL EXISTING UTILITIES PLEASE NOTIFY MISS UT AT (301) 566-0100, 48 HOURS PRIOR TO ANY EXCAVATION OR CONSTRUCTION.

**AS BUILT CERTIFICATE**

THIS IS TO CERTIFY THAT WORK ON THE SEWER LINE SHOWN HEREON (AT ROCKWOOD SPECIAL PARK) WAS CARRIED OUT IN ACCORDANCE WITH WSSC STANDARDS AND AS PER SHEETS 1 & 2 OF 2.

DATE: 7/29/85 P.E. M.D. NO. 7222

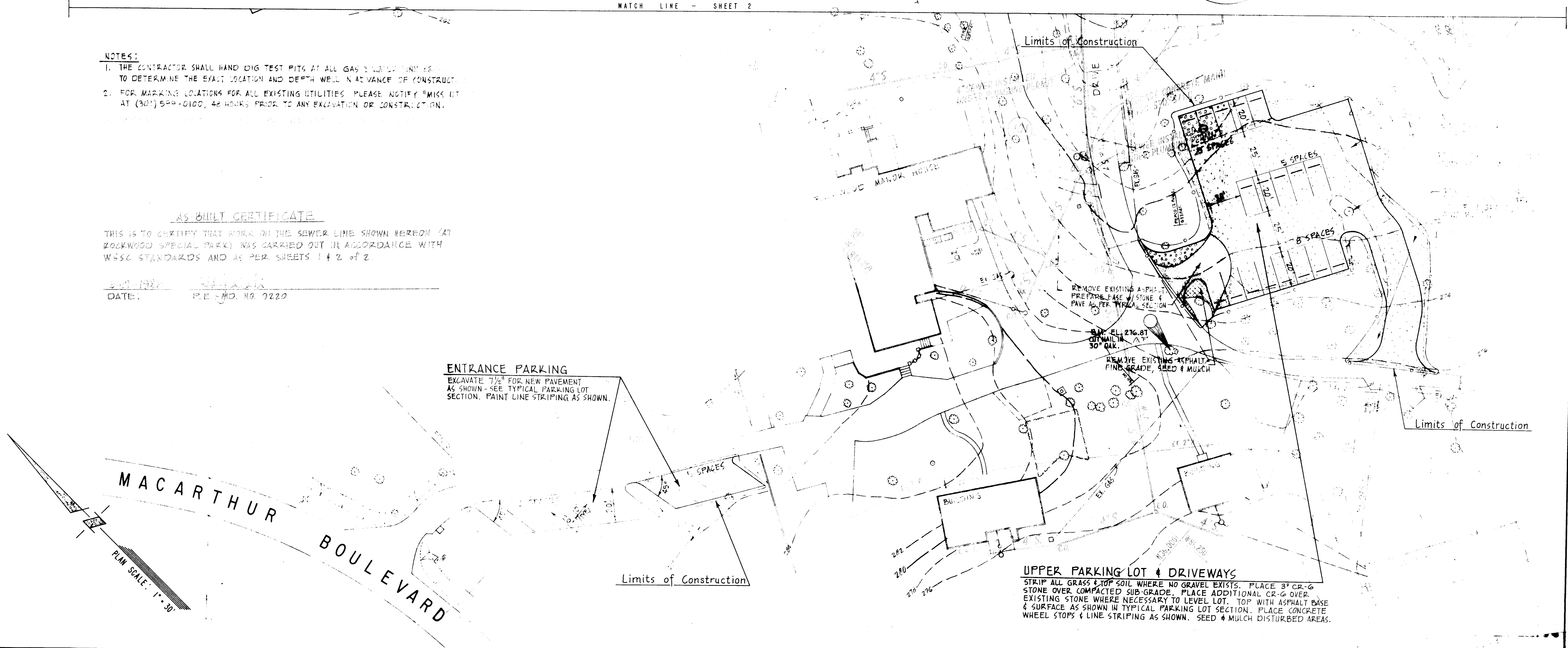

**ENTRANCE PARKING**  
EXCAVATE 7 1/2" FOR NEW PAVEMENT AS SHOWN - SEE TYPICAL PARKING LOT SECTION. PAINT LINE STRIPING AS SHOWN.

**UPPER PARKING LOT & DRIVEWAYS**  
STRIP ALL GRASS & TOP SOIL WHERE NO GRAVEL EXISTS. PLACE 3" CR-6 STONE OVER COMPACTED SUB-GRADE. PLACE ADDITIONAL CR-6 OVER EXISTING STONE WHERE NECESSARY TO LEVEL LOT. TOP WITH ASPHALT BASE & SURFACE AS SHOWN IN TYPICAL PARKING LOT SECTION. PLACE CONCRETE WHEEL STOPS & LINE STRIPING AS SHOWN. SEED & MULCH DISTURBED AREAS.

**MACARTHUR BOULEVARD**  
PLAN SCALE: 1" = 30'

design	landscape architect	date
architect		date
engineer		date
drawn by		date

review and approval	chief of engineering and design	date
director of parks		date
montgomery county planning board		date

review and comment		date
		date
		date
		date
		date

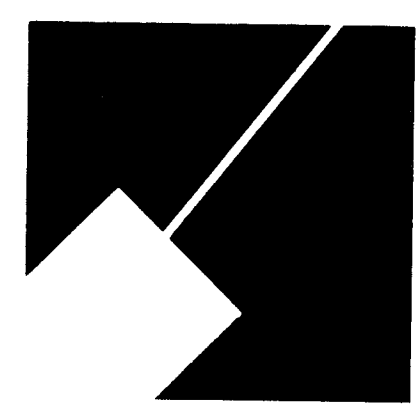

The Maryland-National Capital Park and Planning Commission  
8787 georgia avenue  
silver spring, maryland 20907  
dept. of parks/montgomery co.  
(301) 565-7420

MONTGOMERY COUNTY  
MAP PAGE: 36  
GRID: J-4 & 5

project:  
**ROCKWOOD SPECIAL PARK**

scale: as shown