

VICINITY MAP
1"=2000'

PRIMARY SURVEY CONTROL

NCS CORS STATIONS:
 AJ4467 HAGERSTOWN 2 CORS ARP
 AF9522 CATHERSBURG CORS ARP
 AT7403 U.S. NAVAL OBSERV CORS ARP

PROPERTY INFORMATION

TAX MAP: CU23 PARCEL: P524
 TAX ACCOUNT No: 11-00919965
 DEED REFERENCE: 18025/695
 PRESENT OWNER: MONTGOMERY COUNTY, MARYLAND
 101 MONROE STREET
 ROCKVILLE, MARYLAND 20850-2540
 PRESENT ZONING: AREA: 373.1696 ACRES ±

THIS PLAT AND THE SURVEY ON WHICH IT IS BASED WERE PREPARED WITHOUT THE BENEFIT OF A TITLE EXAMINATION OR ABSTRACT.
 THE BOUNDARY SURVEY PLAT AND THE SURVEY ON WHICH IT IS BASED WERE PREPARED IN ACCORDANCE WITH THE MINIMUM STANDARDS OF PRACTICE FOR LAND SURVEYORS OF THE ANNOTATED CODE OF MARYLAND.

FREDERICK WARD ASSOCIATES, INC.
 JOHN V. METTIE, III, PROFESSIONAL LAND SURVEYOR #10851 DATE 9/30/02

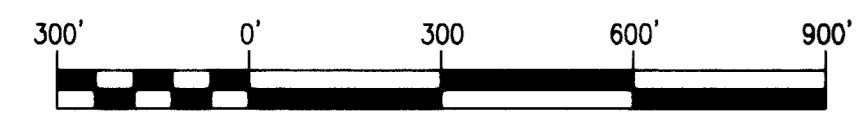

REVISIONS		
REV#	DATE	DESCRIPTION

FREDERICK WARD ASSOCIATES, INC.
 ENGINEERS ARCHITECTS SURVEYORS
 P.O. Box 727, 5 South Main Street Bel Air, Maryland 21014-0727
 Phone: 410-879-2090 or 410-838-7900 Fax: 410-893-1243
 Columbia, Maryland Warrenton, Virginia

PLAT OF SURVEY
 WOODSTOCK EQUESTRIAN PARK
 RICKMAN PROPERTY
 ELECTION DISTRICT No. 11
 MONTGOMERY COUNTY, MARYLAND

DATE	9/11/02	DRAWING NO.	1
SCALE	1"= 300'	SHEET	1 OF 1
DESIGNED BY		FWA JOB NUMBER	2021198.00
DRAWN BY	JMS		