

COORDINATES		
No.	NORTH	WEST
1.	47,076.9133	18,548.0667
2.	47,029.4915	18,498.8018
3.	46,719.8737	18,558.0475
4.	46,488.2856	18,120.7036
5.	46,172.3111	18,141.7603
6.	45,846.8123	18,555.5508
7.	45,706.4163	18,609.8544
8.	45,651.2527	18,743.5388
9.	45,661.7678	17,002.5087
10.	46,380.5713	17,043.1038
11.	46,576.6028	17,003.3602
12.	46,862.4623	18,658.8177

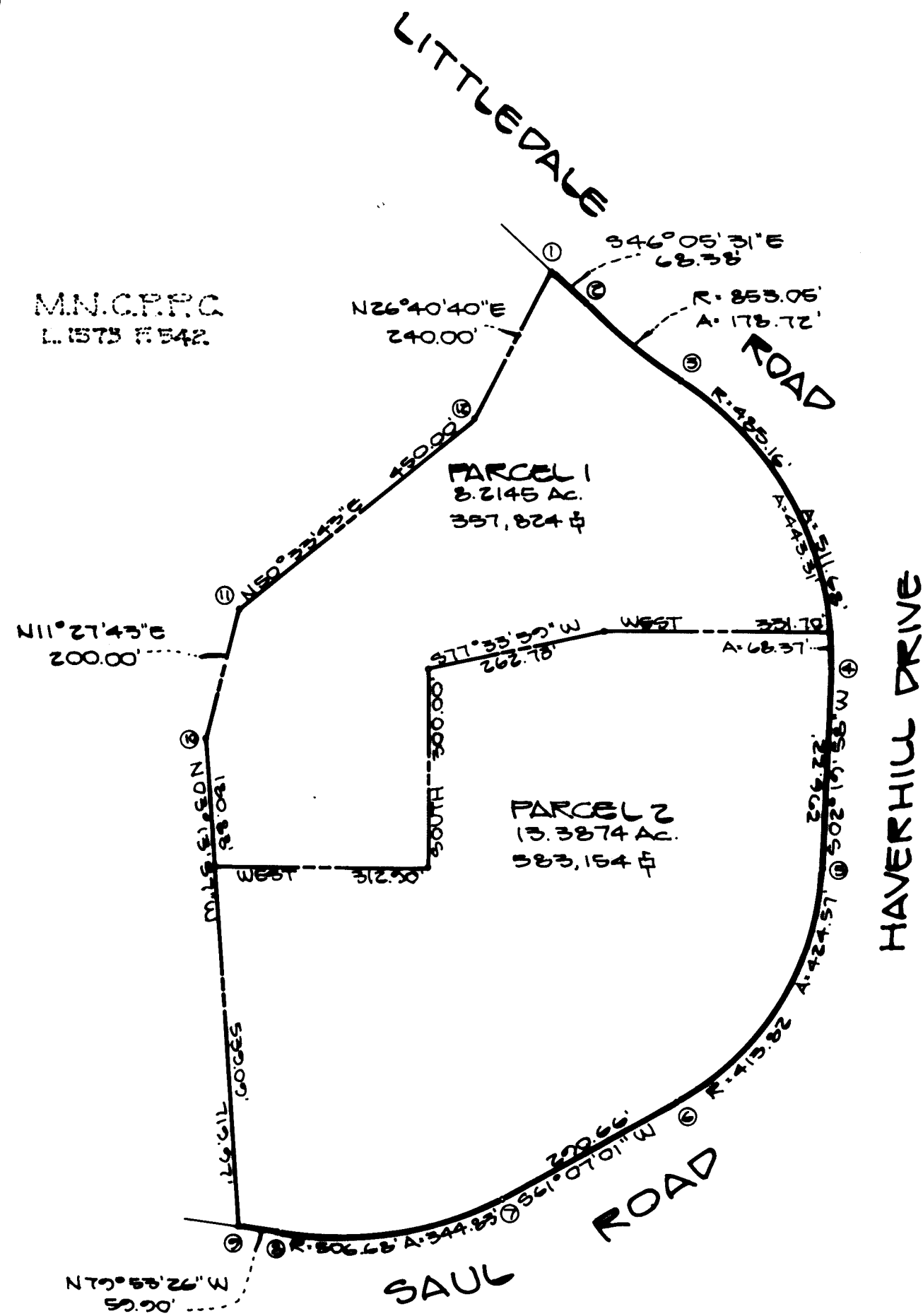
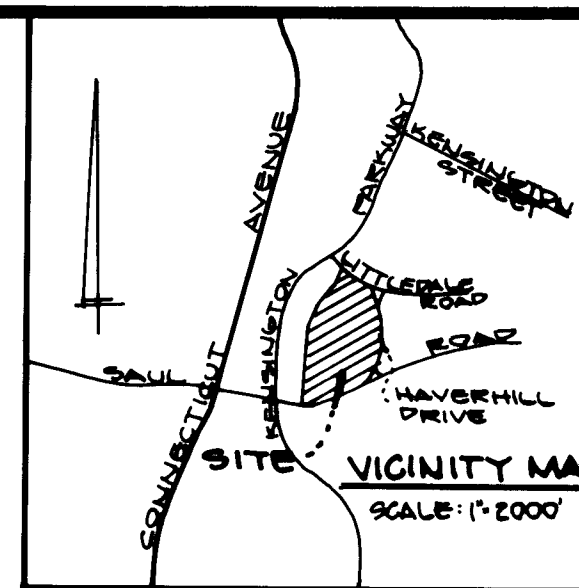

SURVEYOR'S CERTIFICATE

I CERTIFY THAT TO THE BEST OF MY KNOWLEDGE AND BELIEF, THAT THIS SURVEY IS CORRECT, THAT IT IS PART OF THE LAND CONVEYED BY CONTINENTAL LIFE INSURANCE CO., INC. TO THE MONTGOMERY COUNTY BOARD OF EDUCATION BY THE FOLLOWING TWO DEEDS:
 1. PART OF A DEED DATED MARCH 11, 1938 AND RECORDED IN LIBER 701 AT FOLIO 331, AND
 2. PART OF A DEED DATED APRIL 16, 1937 AND RECORDED IN LIBER 664 AT FOLIO 258, BOTH DEEDS BEING RECORDED AMONG THE LAND RECORDS OF MONTGOMERY COUNTY, MARYLAND.
 TOTAL AREA INCLUDED IN THIS PLAT IS 21.6019 ACRES OF LAND.

6-16-87
DATE

Jefferson D. Lawrence
 JEFFERSON D. LAWRENCE
 REG. PROF. LAND SURVEYOR
 #5216

FLAT OF SURVEY
~~KENSINGTON JUNIOR HIGH SCHOOL SITE PLAN~~
 MONTGOMERY COUNTY BOARD OF EDUCATION PROPERTY
 WHEATON ELECTION DISTRICT No. 13
 MONTGOMERY COUNTY, MARYLAND

SCALE: 1" = 200'

JUNE 1987

 **DEVELOPMENT CONSULTANTS GROUP, INC.**
 17904 GEORGIA AVENUE
 OLNEY, MARYLAND 20852
 (301) 924-4370

**ROCK CREEK HILLS
 LOCAL PARK**