

NO.	NORTH	WEST
1	00,400.06	34,281.80
2	00,501.76	34,135.67
3	00,000.38	33,518.15
4	00,815.88	33,304.25
5	00,777.02	33,084.35
6	00,685.44	32,870.00
7	00,035.00	32,605.00
8	00,695.55	32,005.26
9	01,085.26	32,851.87
10	01,063.18	32,990.01
11	01,548.82	33,124.06
12	01,571.95	33,373.32
13	01,243.63	33,539.74

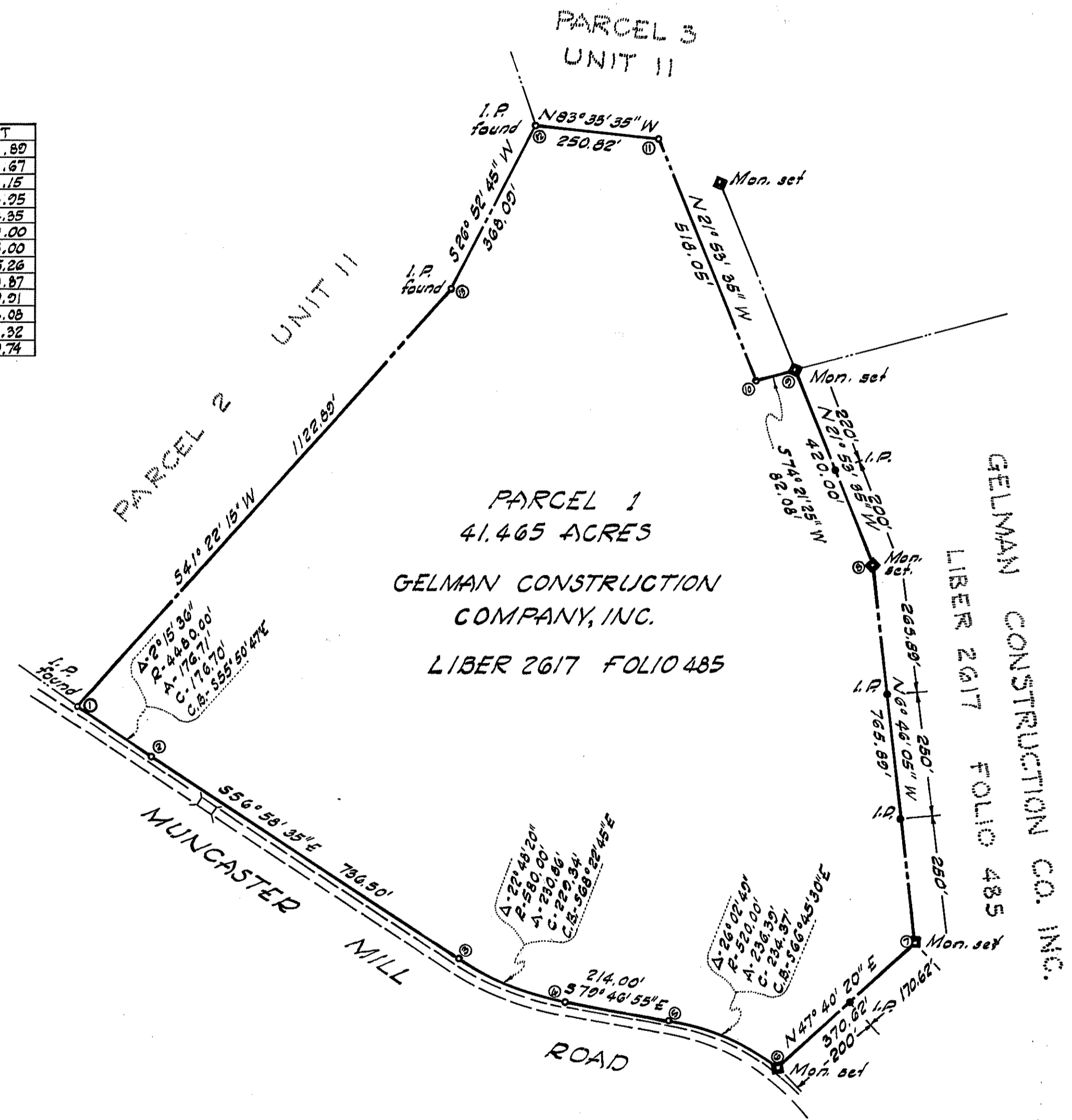

PARCEL 1
41.465 ACRES
GELMAN CONSTRUCTION
COMPANY, INC.
LIBER 2617 FOLIO 485

GELMAN CONSTRUCTION CO. INC.
LIBER 2617 FOLIO 485

PLAT OF SURVEY
PARCEL 1
UPPER ROCK CREEK WATERSHED UNIT II

MONTGOMERY COUNTY, MARYLAND
SCALE 1"=200'
DECEMBER 1964
MATZ, CHILDS & ASSOCIATES
CIVIL ENGINEERS - LAND SURVEYORS
322 NORTH STONESTREET AVE.
ROCKVILLE, MARYLAND
PO 2-5533

SURVEYOR'S CERTIFICATE
I hereby certify that the property shown hereon has been surveyed accurately and that property markers have been found or set as indicated.
Ralph M. Cutbail, Jr.
JOSEPH M. CUTBAIL, JR.
Registered Land Surveyor #3624 (Md.)

DEPARTMENT OF PARKS
MARYLAND NATIONAL CAPITAL PARK & PLANNING COMMISSION